

4268D4

4268D7

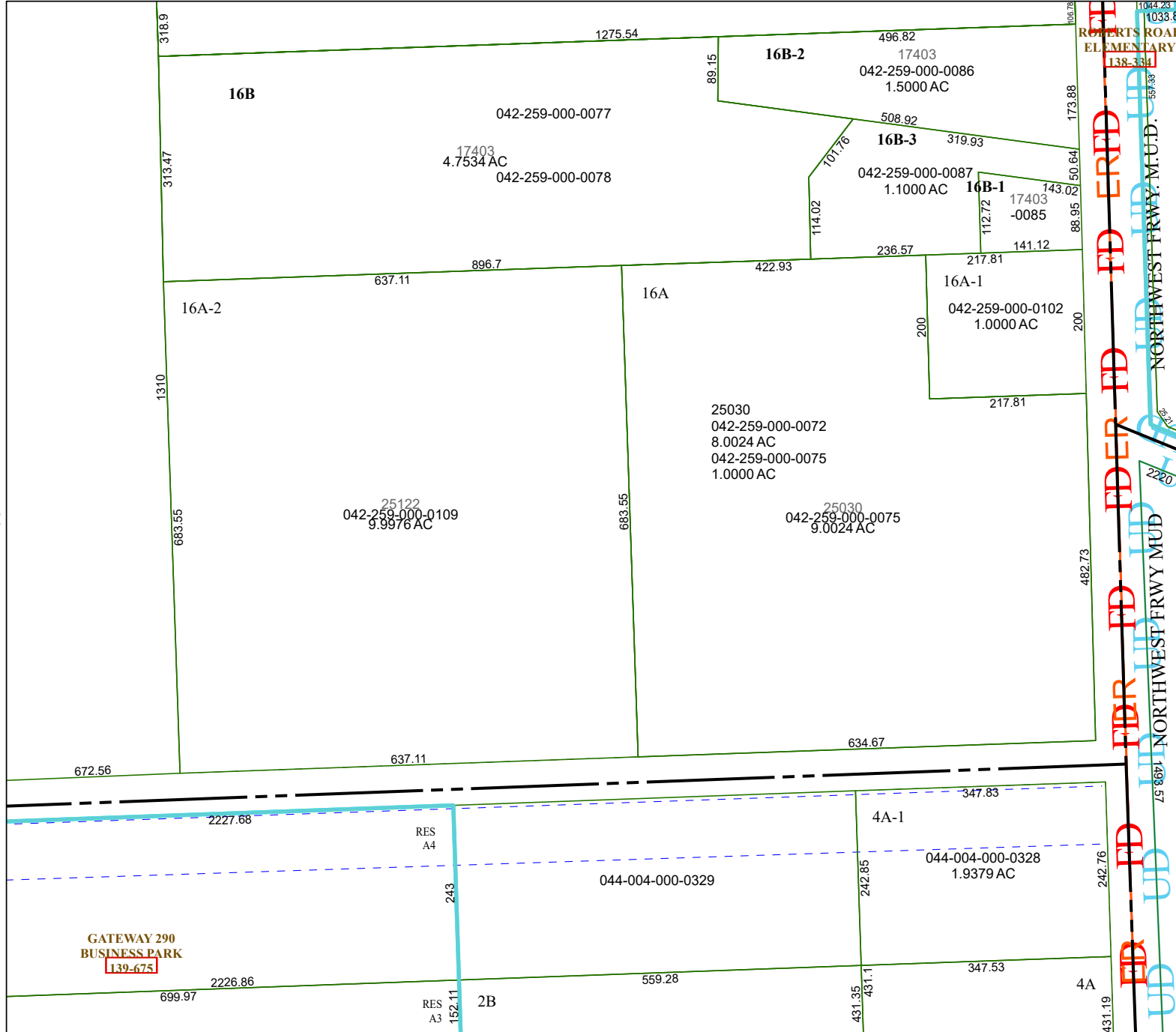

4268D12

Harris Central Appraisal District



0 45 90 180 Feet

PUBLICATION DATE: 12/30/2023

Geospatial or map data maintained by the Harris Central Appraisal District is for informational purposes and may not have been prepared for or be suitable for legal, engineering, or surveying purposes. It does not represent an on-the-ground survey and only represents the approximate location of property boundaries.



MAP LOCATION

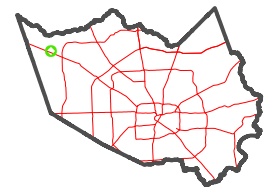

FACET 4268D8

2	3	4	1	2
6	7	8	5	6
10	11	12	9	10

ROBERTS ROAD ELEMENTARY 138-331
NORTHWEST FRWY, M.U.D. 457.33
NORTHWEST FRWY MUD
4368C5