

Harris Central Appraisal District



0 45 90 180 Feet

PUBLICATION DATE:
1/10/2023

Geospatial or map data maintained by the Harris Central Appraisal District is for informational purposes and may not be suitable for legal, engineering, or surveying purposes. It does not represent an on-the-ground survey and only represents the approximate location of property boundaries.



MAP LOCATION

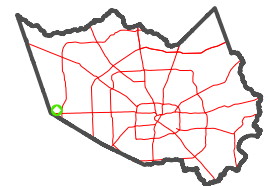

FACET 4358B5

3	4	1	2	3
7	8	5	6	7
11	12	9	10	11

4358B1

4358B9

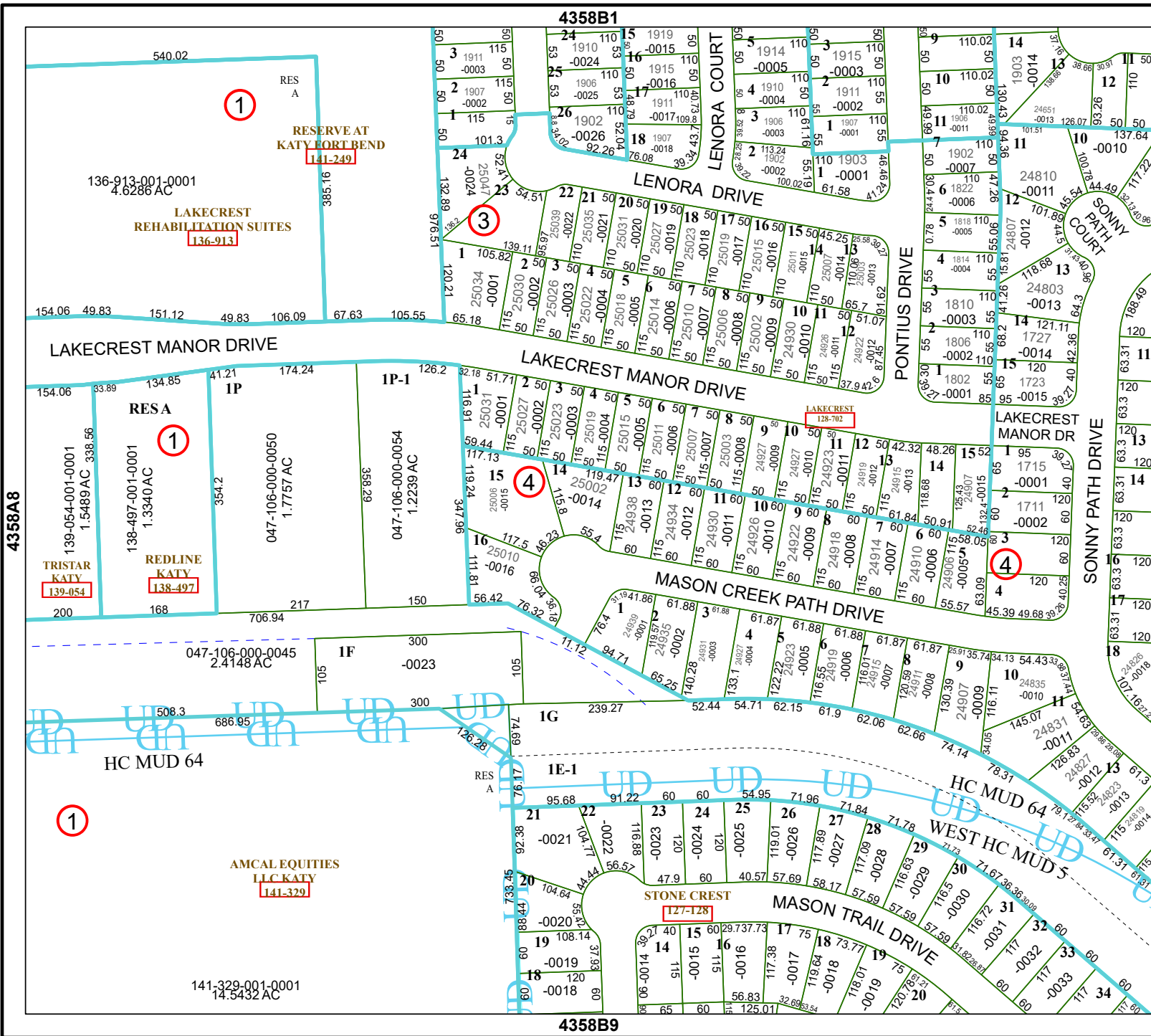

1

3

4

5

1

1

RESERVE AT
KATY FORT BEND
141-249

LAKECREST
REHABILITATION SUITES
136-913

RESA
1

REDLINE
KATY
138-497
138-497

AMCAL EQUITIES
LLC KATY
141-329

LAKECREST
128-702

STONE CREST
127-128

136-913-001-0001
4.6286 AC

138-497-001-0001
1.3340 AC

047-106-000-0045
2.4148 AC

141-329-001-0001
14.5432 AC

4358A8

4358B6

RES A

LAKECREST MANOR DRIVE

RESA

REDLINE KATY

HC MUD 64

AMCAL EQUITIES LLC KATY

LAKECREST MANOR DRIVE

LENORA DRIVE

LENORA COURT

PONTIUS DRIVE

MASON CREEK PATH DRIVE

STONE CREST

MASON TRAIL DRIVE

WEST HC MUD 5

SONNY PATH DRIVE

SONNY PATH COURT

1

3

4

5

1

1

RESERVE AT
KATY FORT BEND
141-249

LAKECREST
REHABILITATION SUITES
136-913

RESA
1

REDLINE
KATY
138-497
138-497

047-106-000-0045
2.4148 AC

141-329-001-0001
14.5432 AC

4358A8

4358B6

RES A

LAKECREST MANOR DRIVE

RESA

REDLINE KATY

HC MUD 64

AMCAL EQUITIES LLC KATY

LAKECREST MANOR DRIVE

LENORA DRIVE

LENORA COURT

PONTIUS DRIVE

MASON CREEK PATH DRIVE

STONE CREST

MASON TRAIL DRIVE

WEST HC MUD 5

SONNY PATH DRIVE

SONNY PATH COURT