

Harris Central Appraisal District



0 45 90 180 Feet

PUBLICATION DATE:
5/11/2023

Geospatial or map data maintained by the Harris Central Appraisal District is for informational purposes and may not have been prepared for or be suitable for legal, engineering, or surveying purposes. It does not represent an on-the-ground survey and only represents the approximate location of property boundaries.

MAP LOCATION

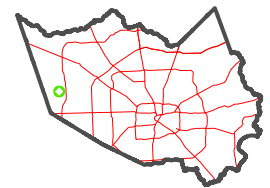

FACET 4361B7

1	2	3	4	1
5	6	7	8	5
9	10	11	12	9

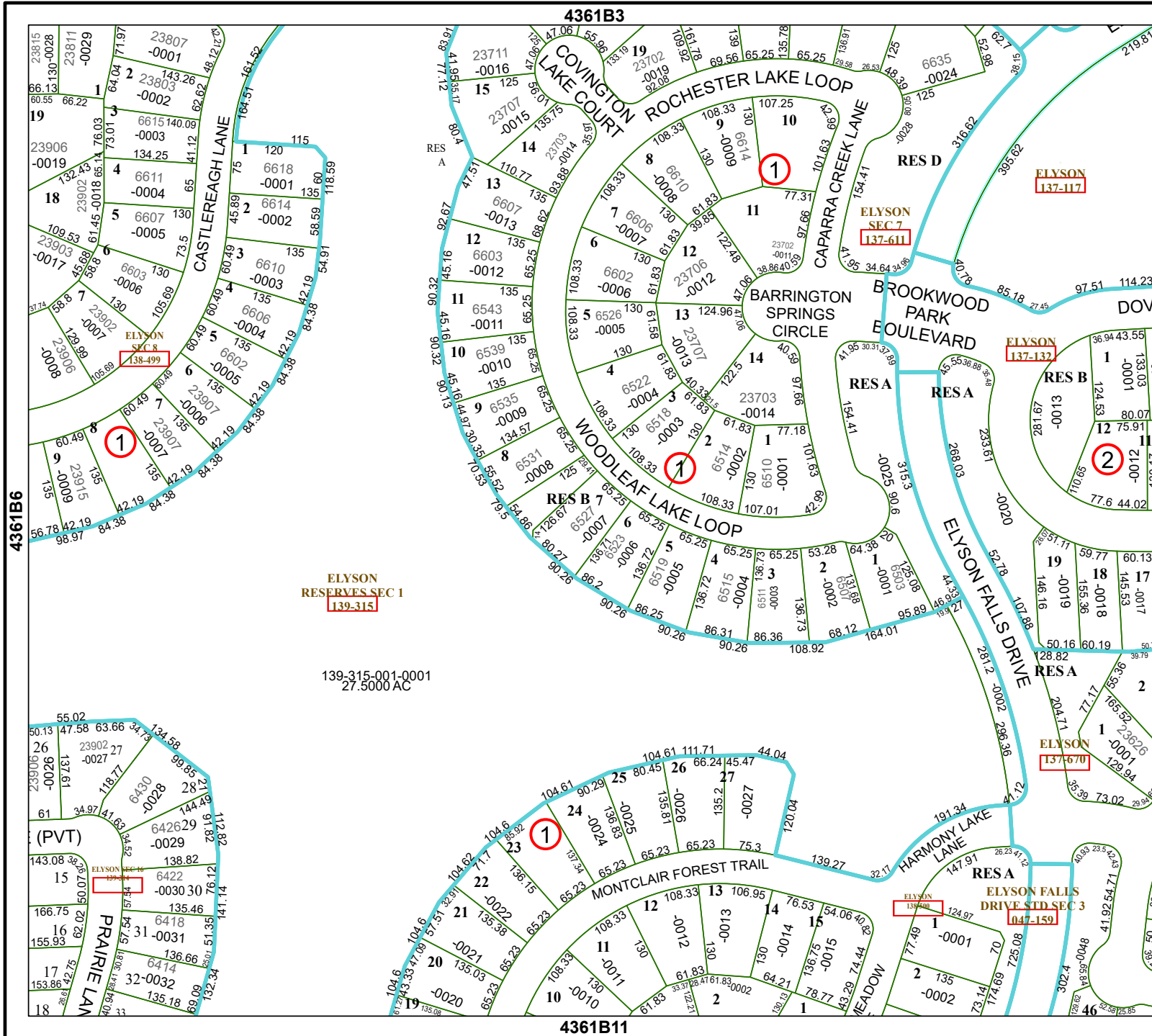

ELYSON RESERVES SEC 1
139-315

139-315-001-0001
27.5000 AC

4361B3

4361B11

4361B6

4361B8