

4363D4

Harris Central Appraisal District



0 45 90 180
Feet

PUBLICATION DATE:
3/11/2024

Geospatial or map data maintained by the Harris Central Appraisal District is for informational purposes and may **not** have been prepared for or be suitable for legal, engineering, or surveying purposes. It does **not** represent an on-the-ground survey and only represents the approximate location of property boundaries.



MAP LOCATION

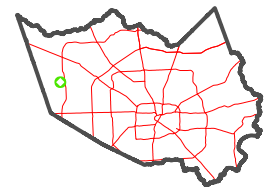

FACET 4363D8

2	3	4	1	2
6	7	8	5	6
10	11	12	9	10

4363D12

4363D7

4463C5

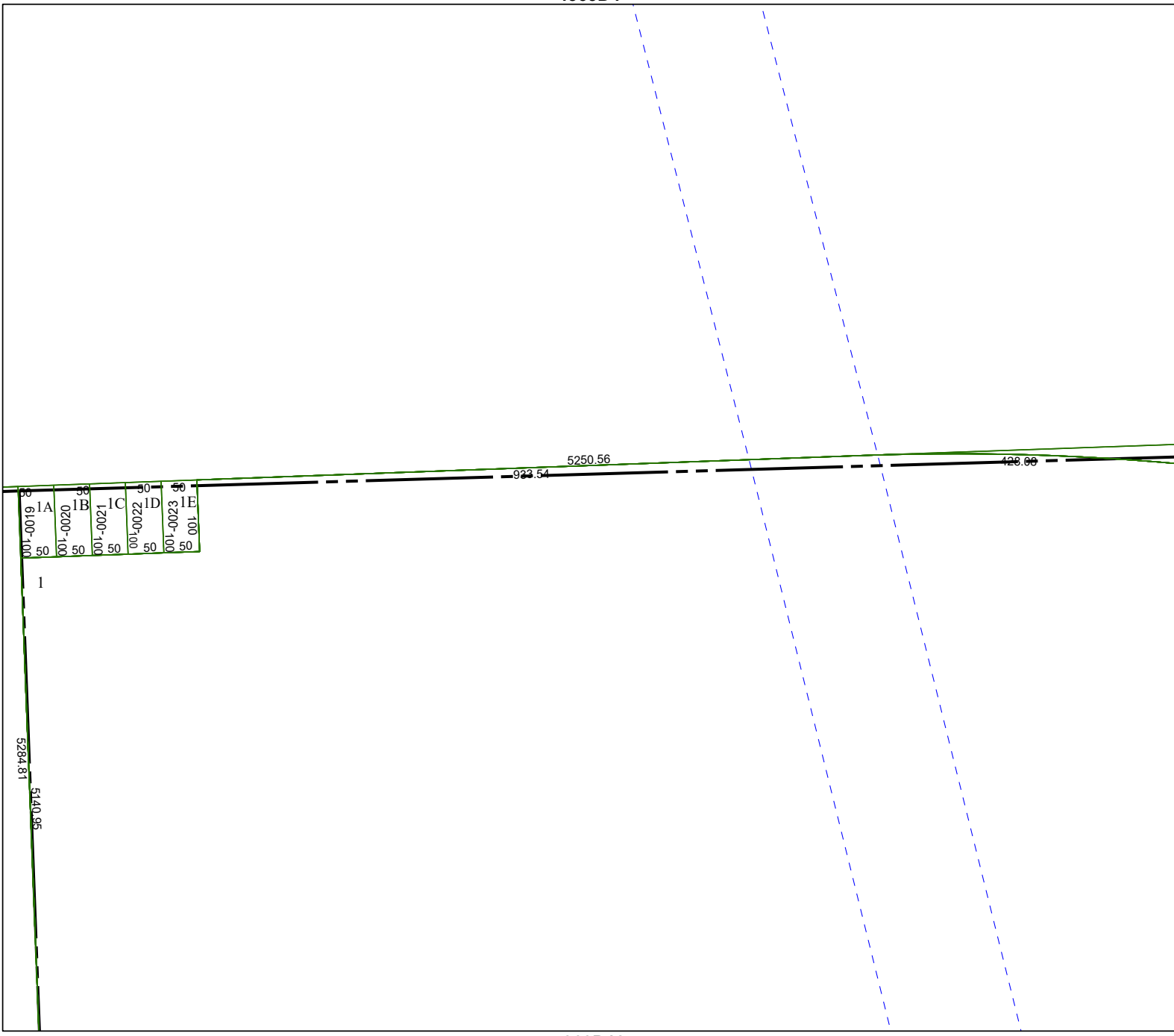

61-00-100	1A	50
001-0020	1B	50
001-0021	1C	50
001-0022	1D	50
001-0023	1E	50