

Harris Central Appraisal District



0 45 90 180 Feet

PUBLICATION DATE: 1/5/2023

Geospatial or map data maintained by the Harris Central Appraisal District is for informational purposes and may not have been prepared for or be suitable for legal, engineering, or surveying purposes. It does not represent an on-the-ground survey and only represents the approximate location of property boundaries.



MAP LOCATION

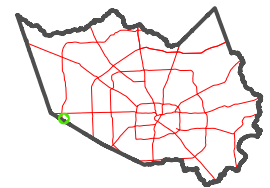

FACET 4457C3

9	10	11	12	9
1	2	3	4	1
5	6	7	8	5

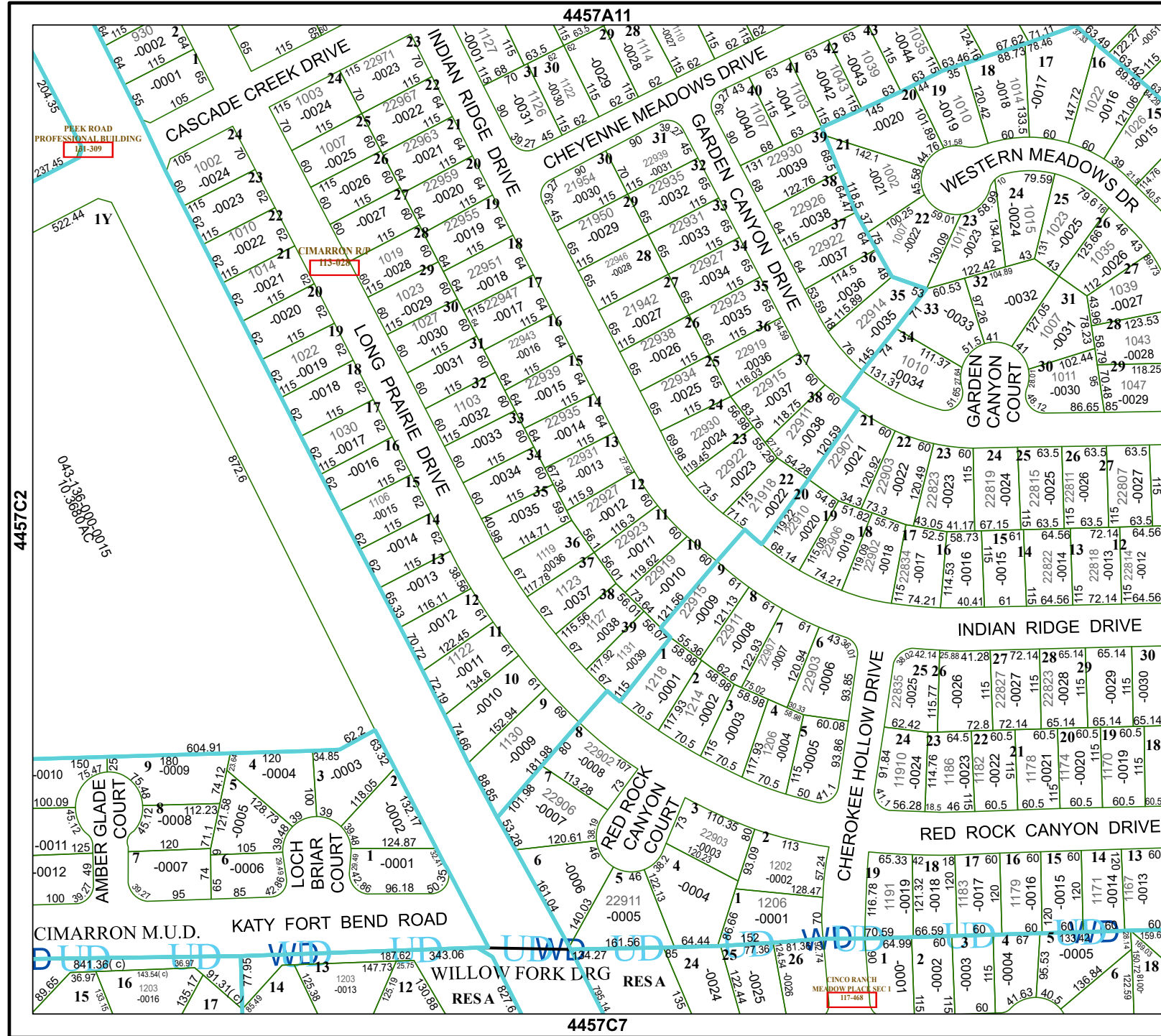

4457A11

4457C7

4457C2

4457C4

PEEK ROAD PROFESSIONAL BUILDING 181-309

CIMARRON RD 113-028

CINCO RANCHO MEADOW PLACE SEC 1 117-468

CIMARRON M.U.D. KATY FORT BEND ROAD

WILLOW FORK DRG RESA

RESA