

4458A12

Harris Central Appraisal District



0 45 90 180 Feet

PUBLICATION DATE:
12/30/2023

Geospatial or map data maintained by the Harris Central Appraisal District is for informational purposes and may not have been prepared for or be suitable for legal, engineering, or surveying purposes. It does not represent an on-the-ground survey and only represents the approximate location of property boundaries.



MAP LOCATION

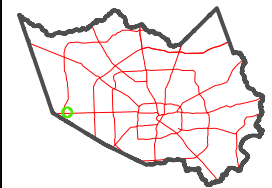

FACET 4458C4

10	11	12	9	10
2	3	4	1	2
6	7	8	5	6

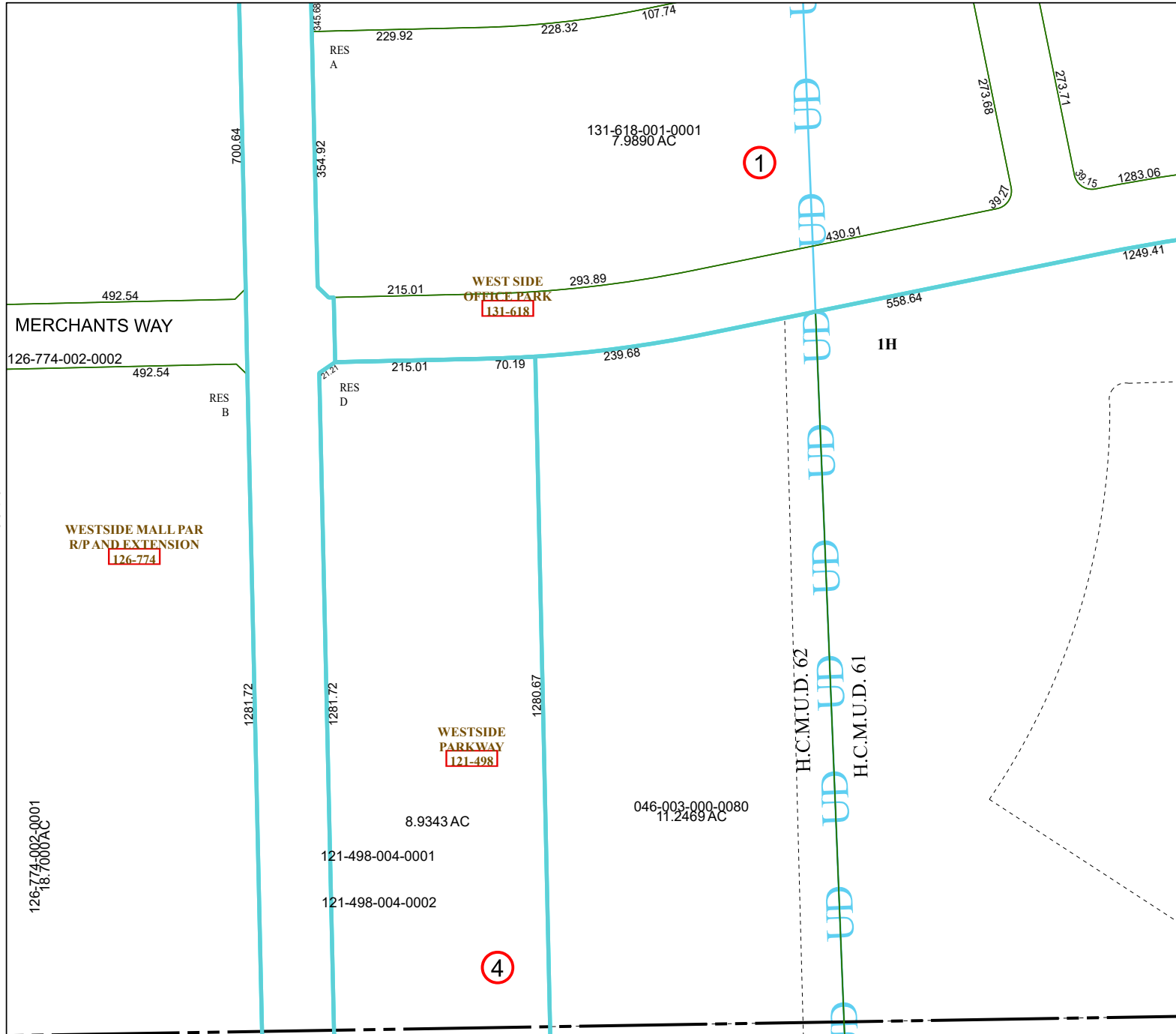

4458C8

4458C3

4458D1

126-774-002-0001
18.7000 AC

121-498-004-0001

121-498-004-0002

8.9343 AC

046-003-000-0080
11.2469 AC

4

1

1H

H.C.M.U.D. 62

H.C.M.U.D. 61

131-618-001-0001
7.9890 AC

WEST SIDE
OFFICE PARK
131-618

WESTSIDE MALL PAR
R/P AND EXTENSION
126-774

WESTSIDE
PARKWAY
121-498

RES
A

RES
B

RES
D

492.54

126-774-002-0002

492.54

215.01

215.01

70.19

239.68

293.89

558.64

1249.41

1283.06

273.71

273.68

39.27

430.91

107.74

228.32

229.92

345.08

354.92

700.64

1281.72

1281.72

1280.67

2121