

4462B9

# Harris Central Appraisal District



0 45 90 180 Feet

PUBLICATION DATE:  
5/6/2024

Geospatial or map data maintained by the Harris Central Appraisal District is for informational purposes and may not have been prepared for or be suitable for legal, engineering, or surveying purposes. It does not represent an on-the-ground survey and only represents the approximate location of property boundaries.



## MAP LOCATION

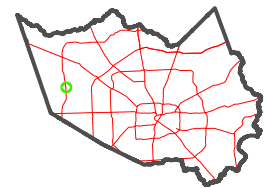

# FACET 4462D1

11	12	9	10	11
3	4	1	2	3
7	8	5	6	7

GRAND MASON ROAD STD SEC 2  
047-148

MASON ROAD AND CYPRESS WEST BOULEVARD STD  
047-148

4462D5

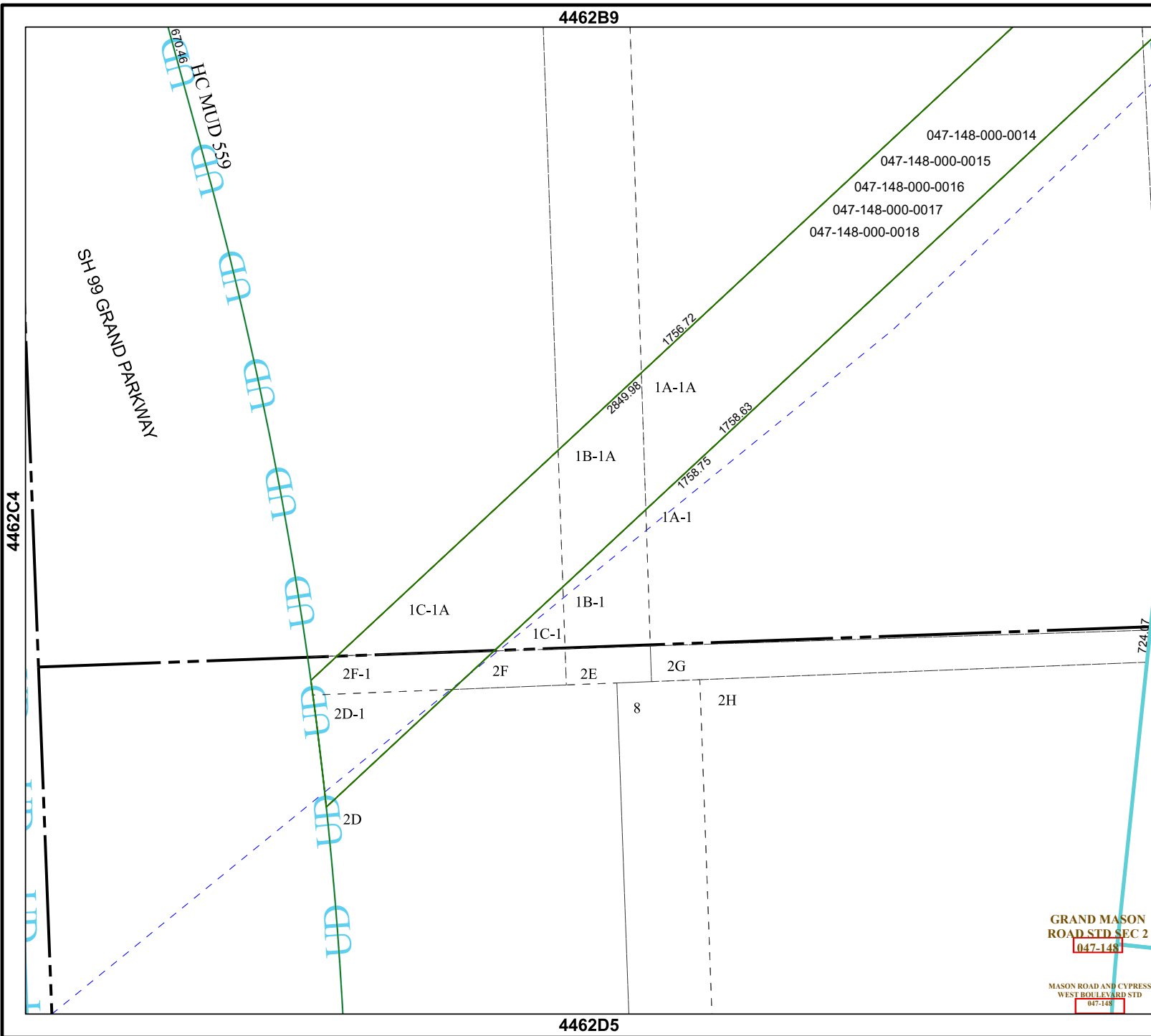

SH 99 GRAND PARKWAY

H.C. MUD 559

4462C4

4462D2

724.07