

4465D10

4464B6

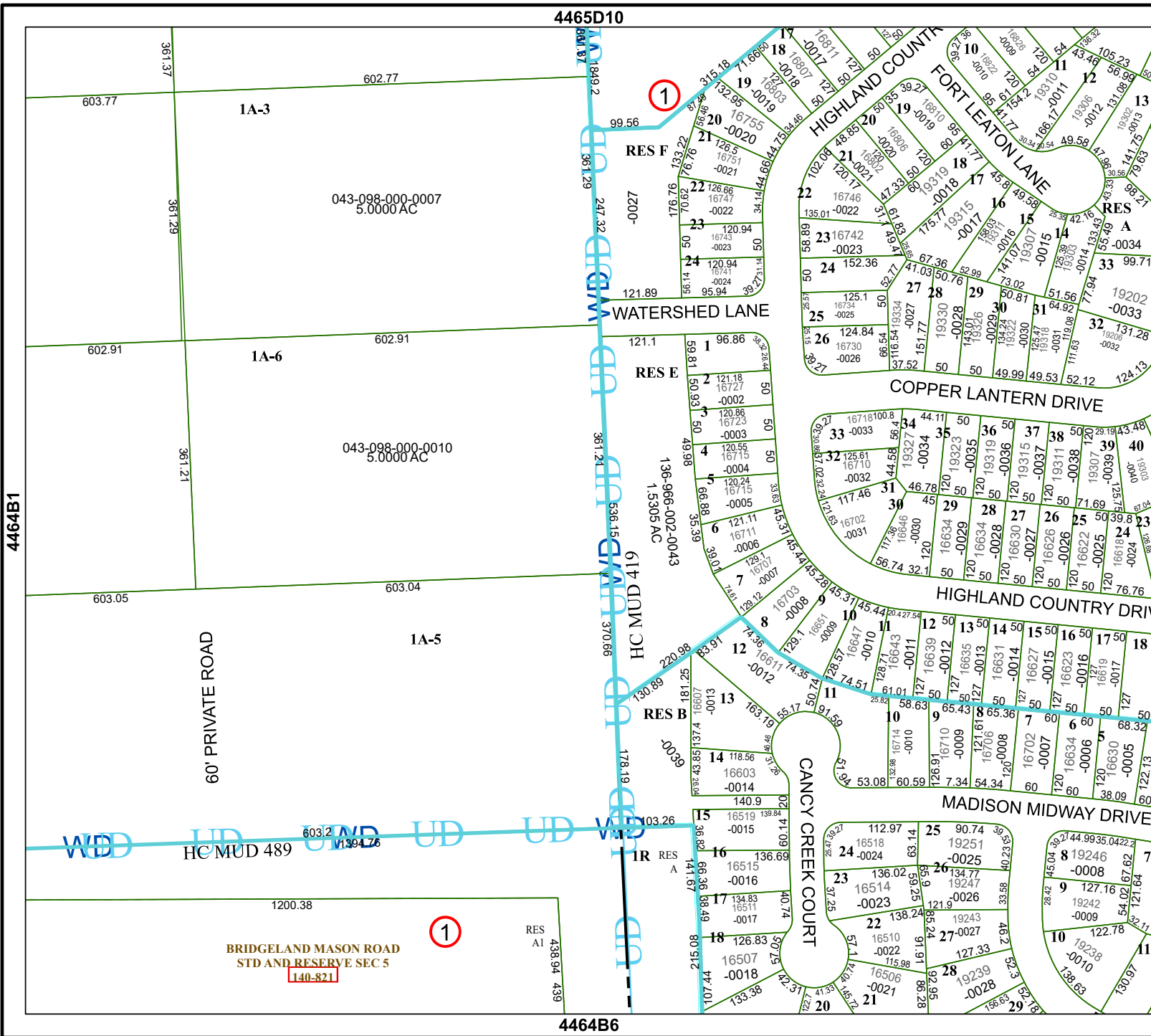

# Harris Central Appraisal District



0 45 90 180 Feet

PUBLICATION DATE:  
12/30/2023

Geospatial or map data maintained by the Harris Central Appraisal District is for informational purposes and may not have been prepared for or be suitable for legal, engineering, or surveying purposes. It does not represent an on-the-ground survey and only represents the approximate location of property boundaries.

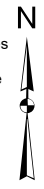

MAP LOCATION

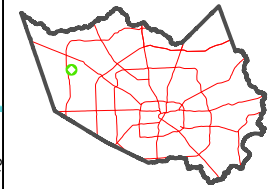

## FACET 4464B2

12	9	10	11	12
4	1	2	3	4
8	5	6	7	8

4464B1

4464B3

BRIDGLAND MASON ROAD  
STD AND RESERVE SEC 5  
140-821