

Harris Central Appraisal District



0 45 90 180 Feet

PUBLICATION DATE:
1/5/2023

Geospatial or map data maintained by the Harris Central Appraisal District is for informational purposes and may not have been prepared for or be suitable for legal, engineering, or surveying purposes. It does not represent an on-the-ground survey and only represents the approximate location of property boundaries.

MAP LOCATION

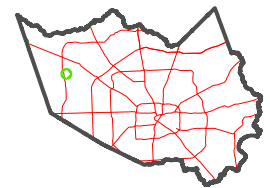

FACET 4464B9

7	8	5	6	7
11	12	9	10	11
3	4	1	2	3

4464B5

4464D1

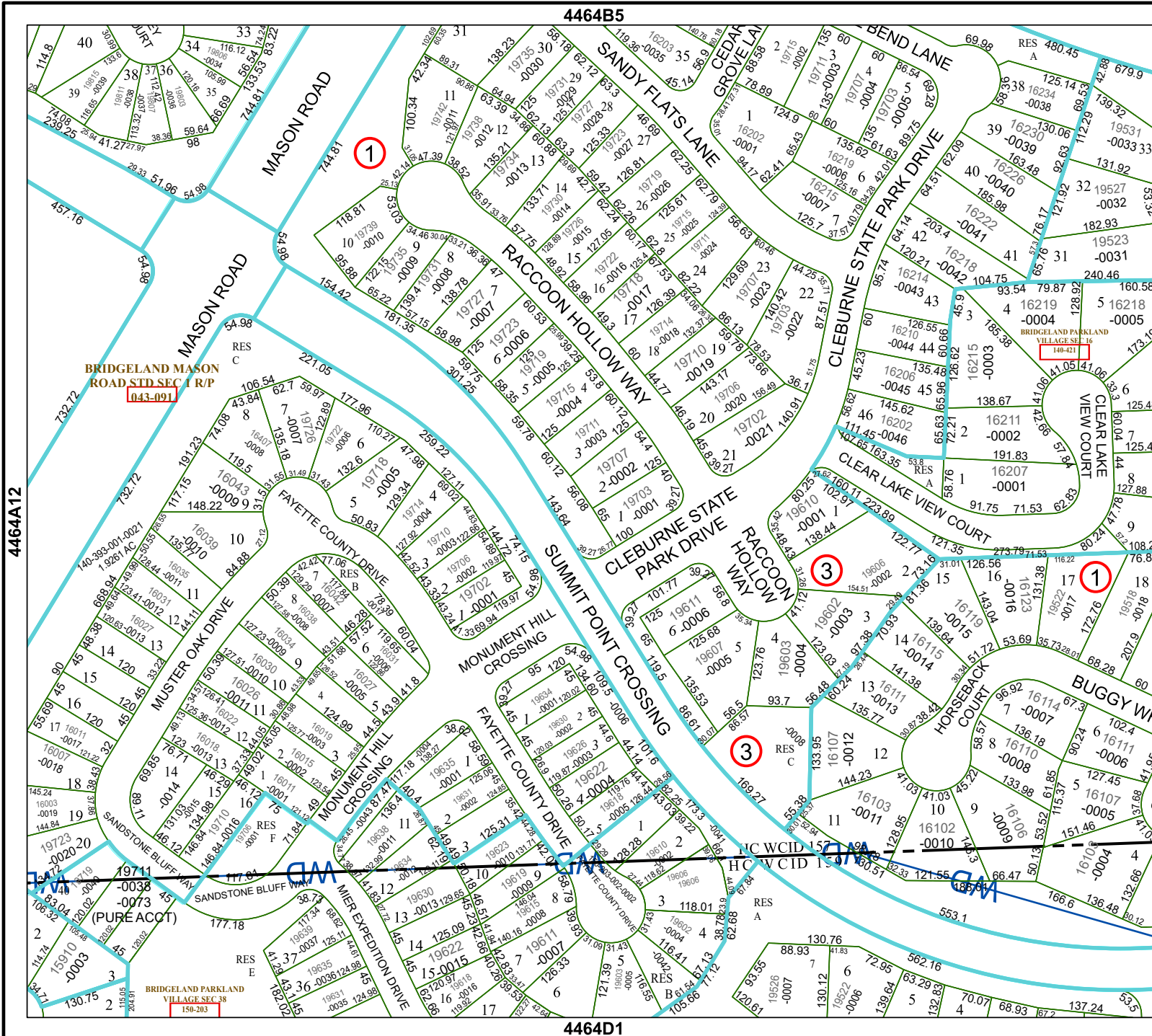

BRIDGELAND MASON ROAD STD. SEC 1 R/P 043-091

BRIDGELAND PARKLAND VILLAGE SEC 38 150-203

4464A12

4464B10

