

4558D9

701
138-328-001-0001
THRU
138-328-004-0001

701
28.6350 AC

4557B5

Harris Central Appraisal District



0 45 90 180 Feet

PUBLICATION DATE:
1/30/2023

Geospatial or map data maintained by the Harris Central Appraisal District is for informational purposes and may not have been prepared for or be suitable for legal, engineering, or surveying purposes. It does not represent an on-the-ground survey and only represents the approximate location of property boundaries.

MAP LOCATION

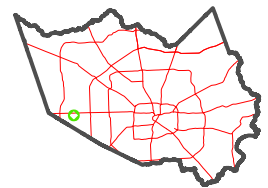

FACET 4557B1

11	12	9	10	11
3	4	1	2	3
7	8	5	6	7

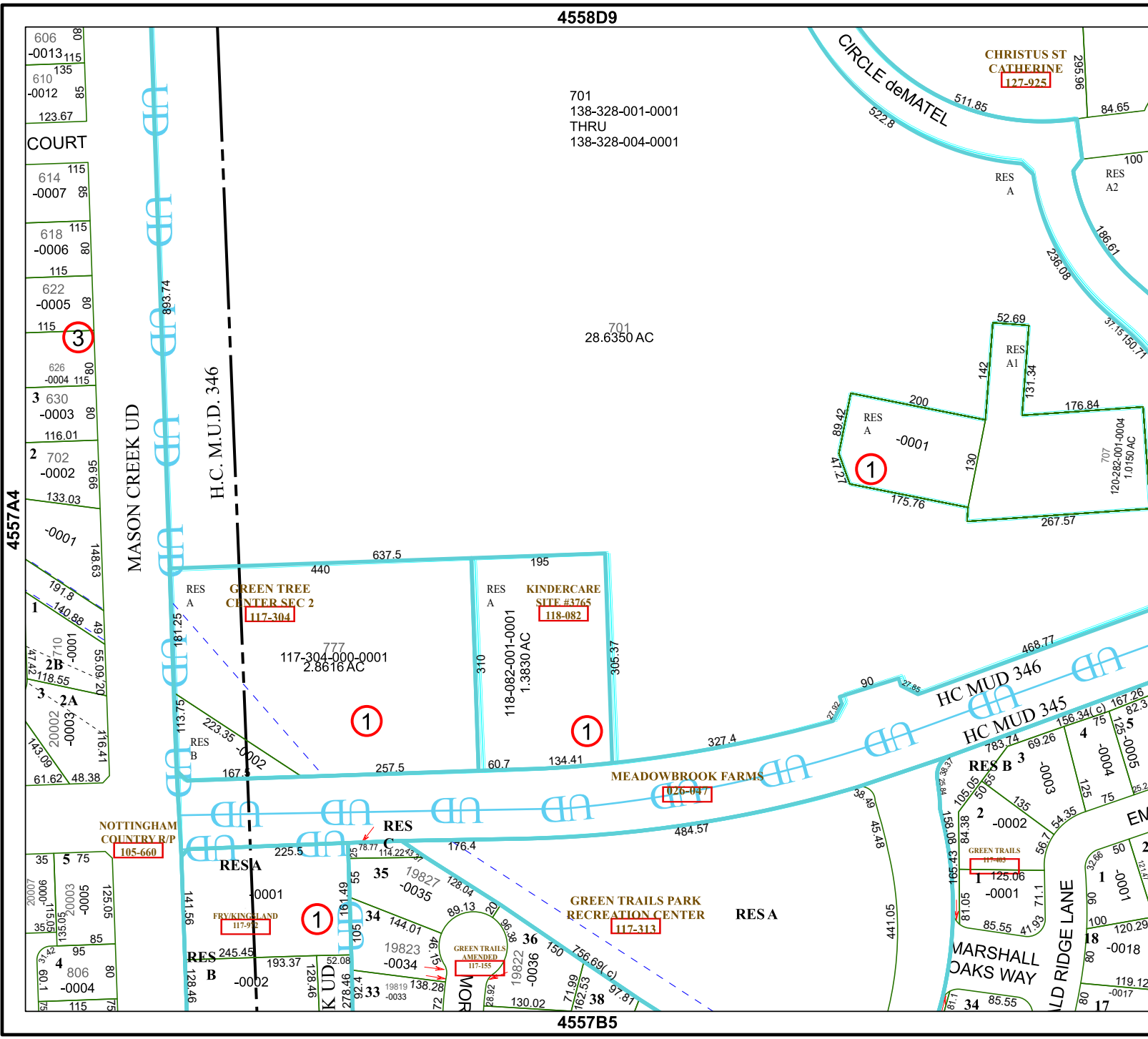

606	08
-0013	115
610	135
-0012	85
123.67	
COURT	
614	115
-0007	98
618	115
-0006	88
115	
622	115
-0005	08
115	
626	115
-0004	80
3 630	80
-0003	
116.01	
2 702	56.66
-0002	
133.03	
-0001	
148.63	
191.8	49
-0001	
140.88	
101.7	101.7
-0001	
118.55	
3 2A	55.09, 29
-0001	
600.00	
116.41	
143.09	
20000	
61.62	48.38
35	75
105-660	
125.05	
9000-	85
60007	
50.50	
135.09	
35.59	
4	95
806	80
-0004	
60.1	75
20000	
125.05	
9000-	
60007	
50.50	
135.09	
35.59	
4	95
806	80
-0004	
60.1	75

4557B2