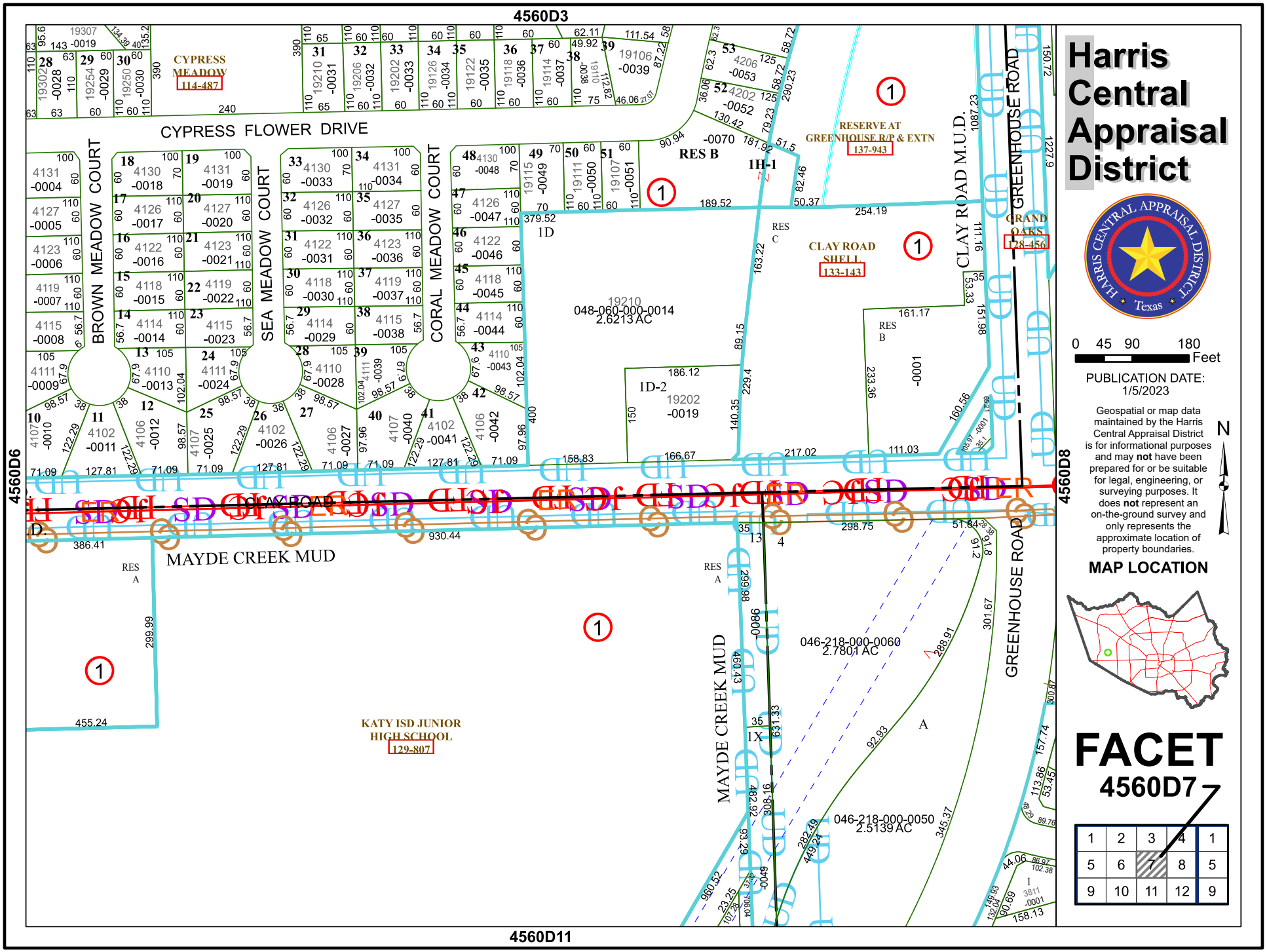
4560D3
4560D6
4560D8
4560D11
CYPRESS MEADOW
114-487
CYPRESS FLOWER DRIVE
BROWN MEADOW COURT
SEA MEADOW COURT
CORAL MEADOW COURT
RESERVE AT GREENHOUSE R/P & EXTN
137-943
CLAY ROAD SHELL
133-143
GRAND OAKS
128-456
CLAY ROAD M.U.D.
GREENHOUSE ROAD
CLAY ROAD
MAYDE CREEK MUD
KATY ISD JUNIOR HIGH SCHOOL
129-807
048-060-000-0014
2.6213 AC
046-218-000-0060
2.7801 AC
046-218-000-0050
2.5139 AC
RES B
RES C
RES A
1H-1
1D
1D-2
1X
A
Harris Central Appraisal District
0 45 90 180 Feet
PUBLICATION DATE: 1/5/2023
Geospatial or map data maintained by the Harris Central Appraisal District is for informational purposes and may not have been prepared for or be suitable for legal, engineering, or surveying purposes. It does not represent an on-the-ground survey and only represents the approximate location of property boundaries.
N
MAP LOCATION
FACET
4560D7
1 2 3 4 1
5 6 7 8 5
9 10 11 12 9