

Harris Central Appraisal District



0 45 90 180 Feet

PUBLICATION DATE:
1/9/2025

Geospatial or map data maintained by the Harris Central Appraisal District is for informational purposes and may **not** have been prepared for or be suitable for legal, engineering, or surveying purposes. It does **not** represent an on-the-ground survey and only represents the approximate location of property boundaries.

MAP LOCATION

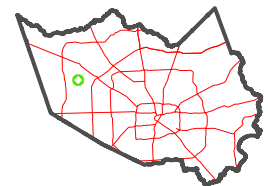

FACET

4563B11

5	6	7	8	5
9	10	11	12	9
1	2	3	4	1

4563B7

SPRINGS LANE

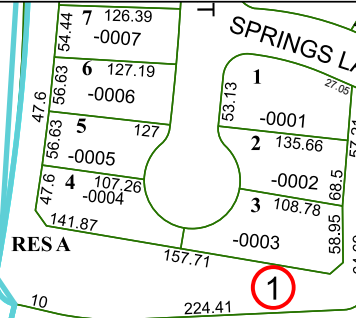

128-654-003-0021
3.6215 AC

RES L

128-654-003-0022
9.6028 AC

TOWNE LAKE
130-126

RES A

TOLEDO BEND TRAILS LANE

RES J

TOWNE LAKE
128-654

TOWNE LAKE
128-395

RES C

GREENHOUSE ROAD

WINDING WACO WAY

SOUTH CANYON LAKE SPRINGS DRIVE

BELTON BEND COURT

WACO TRAILS CIRCLE

RES H

RES A

CYPRESS-FAIRBANKS
ISD
127-641

ENHOUSE ROAD

4563D3

4563B10

4563B12

RES B

128-395-001-0028
3.0387 AC

TOLEDO BEND TRAILS LANE

123.82 103.52 144.08

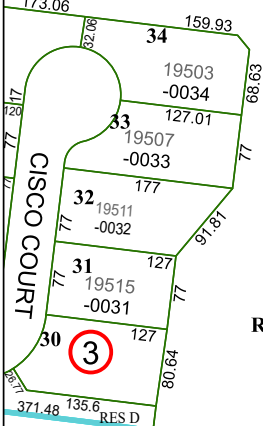

WEST ROAD STD
045079

WEST ROAD AND
GREENHOUSE ROAD STD
045-079

TOWNE LAKE RESERVE
AT WEST ROAD
137-384

RES A

1

1

3

3

3