

Harris Central Appraisal District



0 45 90 180 Feet

PUBLICATION DATE: 1/5/2023

Geospatial or map data maintained by the Harris Central Appraisal District is for informational purposes and may not have been prepared for or be suitable for legal, engineering, or surveying purposes. It does not represent an on-the-ground survey and only represents the approximate location of property boundaries.

MAP LOCATION

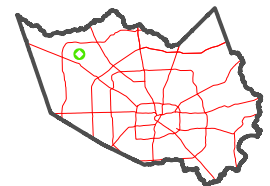

FACET 4567B8

| | | | | |
|----|----|----|---|----|
| 2 | 3 | 4 | 1 | 2 |
| 6 | 7 | 8 | 5 | 6 |
| 10 | 11 | 12 | 9 | 10 |

4567B4

4567B12

4567B7

4697A5

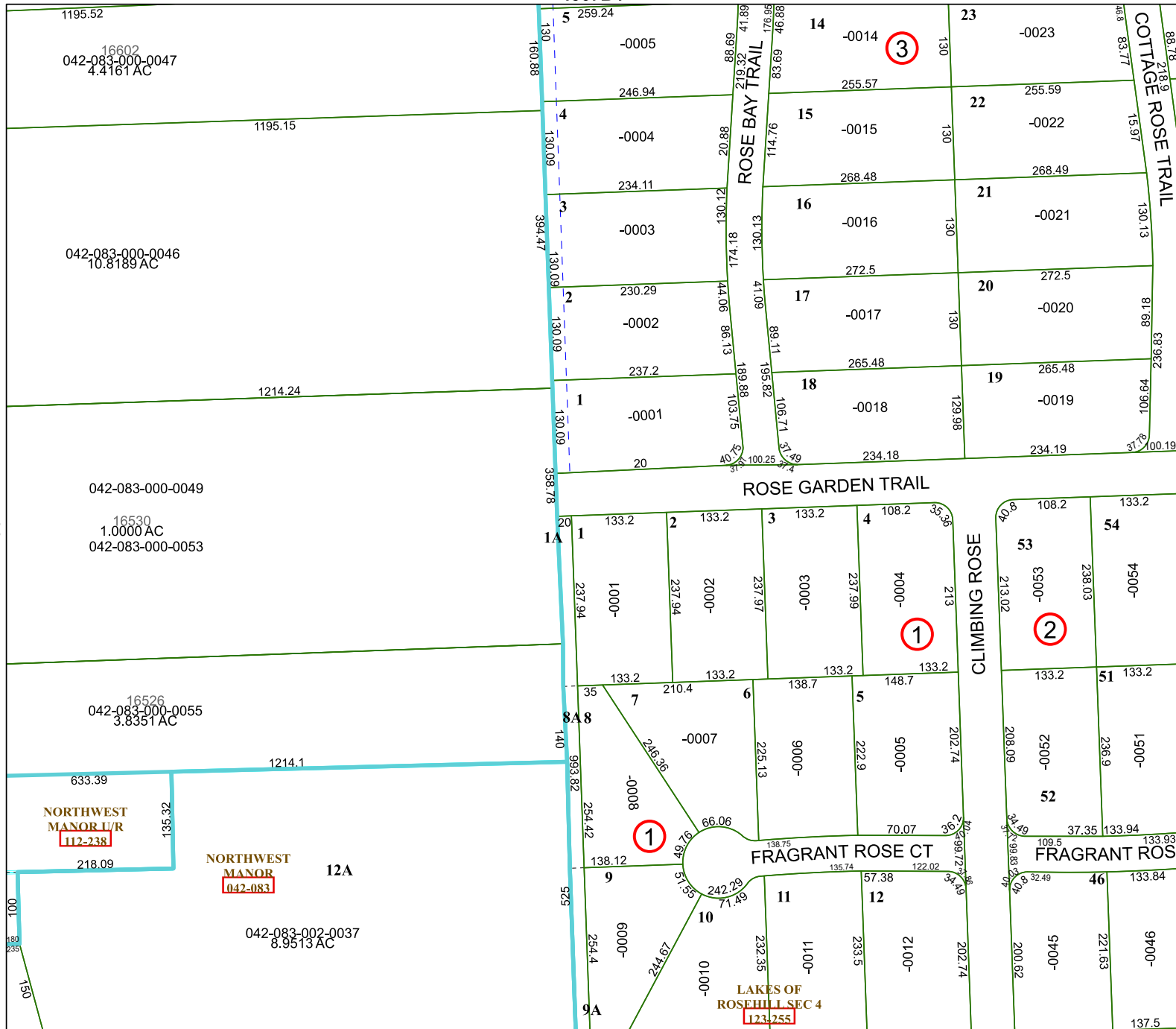

1195.52
16602
042-083-000-0047
4.4161 AC

1195.15
042-083-000-0046
10.8189 AC

1214.24
042-083-000-0049
16530
1.0000 AC
042-083-000-0053

1214.1
16526
042-083-000-0055
3.8351 AC

633.39
NORTHWEST
MANOR U/R
112-238

218.09
35.32
NORTHWEST
MANOR
042-083
12A
042-083-002-0037
8.9513 AC

LAKES OF
ROSEHILL SEC 4
123-255