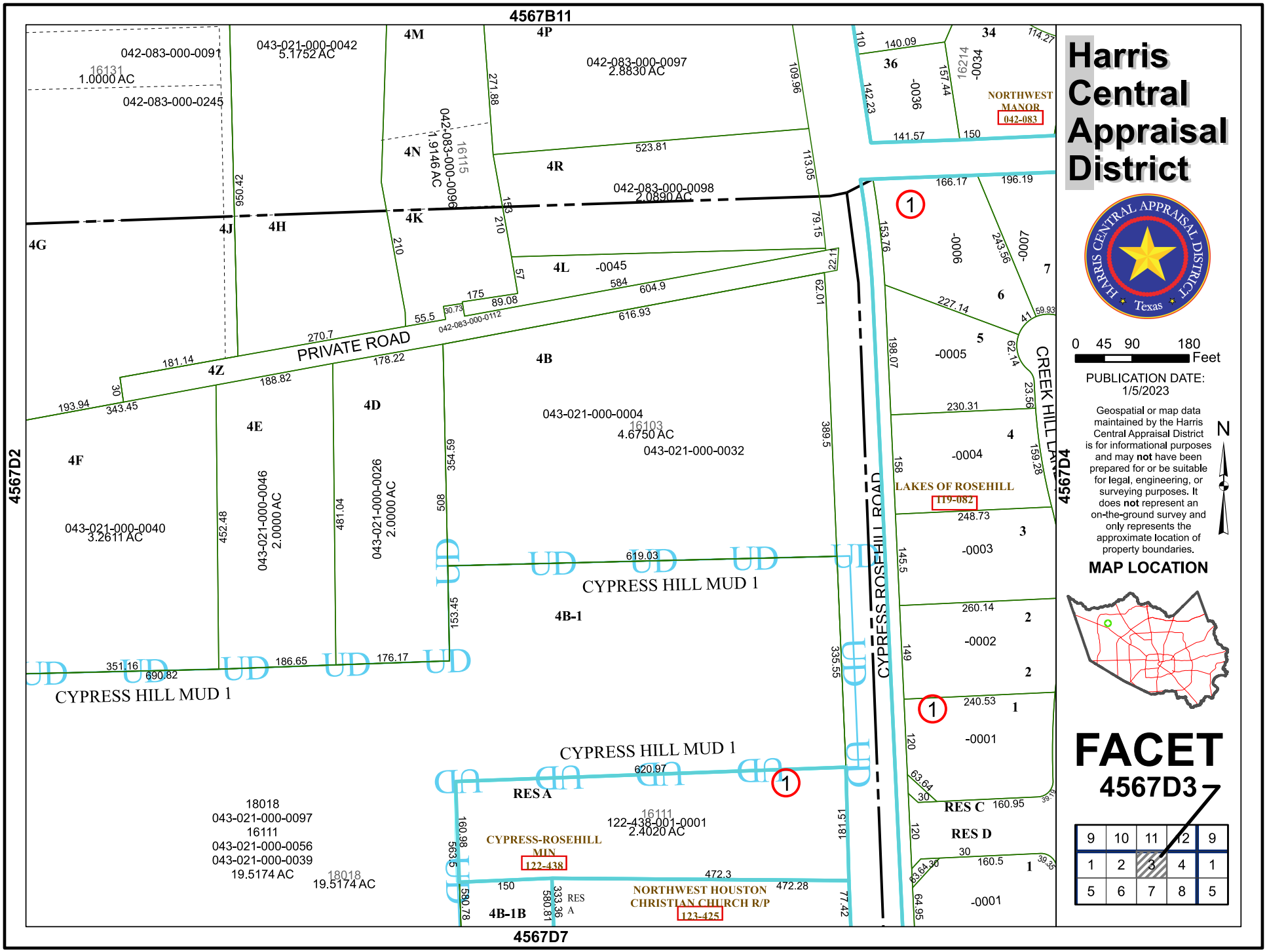
4567B11
4567D2
4567D4
4567D7
042-083-000-0091
16131
1.0000 AC
042-083-000-0245
043-021-000-0042
5.1752 AC
4M
4P
042-083-000-0097
2.8830 AC
4N
042-083-000-0096
1.9146 AC
16115
4R
042-083-000-0098
2.0890 AC
4G
4J
4H
4K
4L
-0045
PRIVATE ROAD
042-083-000-0112
4Z
4B
4E
4D
4F
043-021-000-0004
16103
4.6750 AC
043-021-000-0032
043-021-000-0040
3.2611 AC
043-021-000-0046
2.0000 AC
043-021-000-0026
2.0000 AC
CYPRESS HILL MUD 1
4B-1
CYPRESS ROSEHILL ROAD
CREEK HILL LN
NORTHWEST MANOR
042-083
LAKES OF ROSEHILL
119-082
-0036
-0006
-0007
-0005
-0004
-0003
-0002
-0001
RES A
RES C
RES D
18018
043-021-000-0097
16111
043-021-000-0056
043-021-000-0039
19.5174 AC
122-438-001-0001
2.4020 AC
CYPRESS-ROSEHILL MIN
122-438
NORTHWEST HOUSTON CHRISTIAN CHURCH R/P
123-425
4B-1B
Harris Central Appraisal District
HARRIS CENTRAL APPRAISAL DISTRICT
Texas
0 45 90 180 Feet
PUBLICATION DATE: 1/5/2023
Geospatial or map data maintained by the Harris Central Appraisal District is for informational purposes and may not have been prepared for or be suitable for legal, engineering, or surveying purposes. It does not represent an on-the-ground survey and only represents the approximate location of property boundaries.
N
MAP LOCATION
FACET
4567D3
9 10 11 12 9
1 2 3 4 1
5 6 7 8 5