

4567D3

4B-1

4567D11

# Harris Central Appraisal District



0 45 90 180 Feet

PUBLICATION DATE: 1/23/2024

Geospatial or map data maintained by the Harris Central Appraisal District is for informational purposes and may not have been prepared for or be suitable for legal, engineering, or surveying purposes. It does not represent an on-the-ground survey and only represents the approximate location of property boundaries.

MAP LOCATION

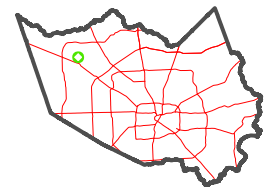

## FACET 4567D7

1	2	3	4	1
5	6	7	8	5
9	10	11	12	9

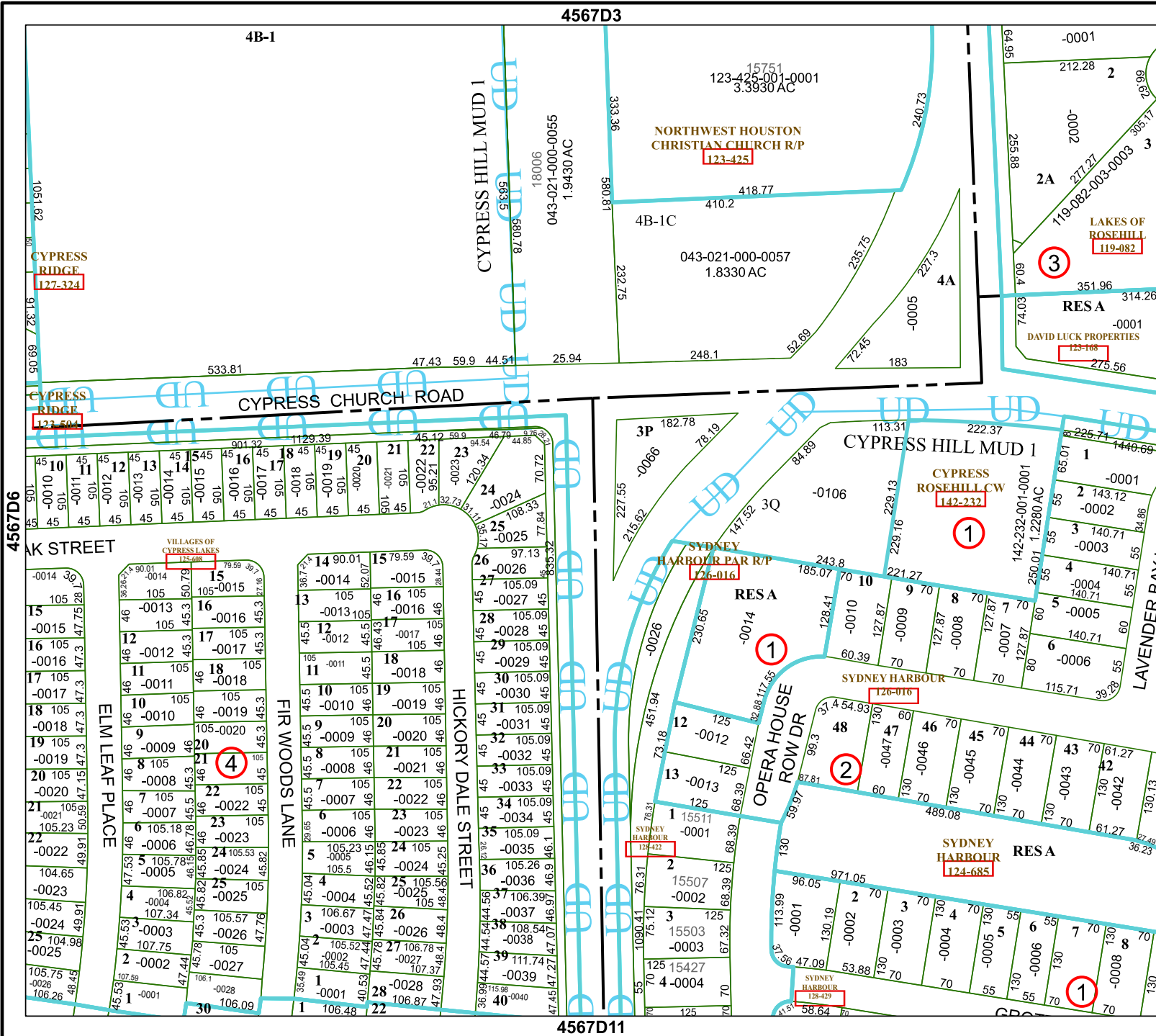

CYPRESS RIDGE 127-324

CYPRESS RIDGE 123-504

VILLAGES OF CYPRESS LAKES 125-008

NORTHWEST HOUSTON CHRISTIAN CHURCH R/P 123-425

LAKES OF ROSEHILL 119-082

3

1

4

1

2

1