

Harris Central Appraisal District



0 45 90 180 Feet

PUBLICATION DATE:
4/11/2023

Geospatial or map data maintained by the Harris Central Appraisal District is for informational purposes and may not have been prepared for or be suitable for legal, engineering, or surveying purposes. It does not represent an on-the-ground survey and only represents the approximate location of property boundaries.

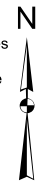

MAP LOCATION

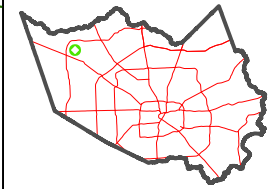

FACET 4568C9

7	8	5	6	7
11	12	9	10	11
3	4	1	2	3

IC-7

IC-6

IC

IC-9

1

4568C5

4567A1

4468D12

4568C10

FALLS AT DRY CREEK
136-234

HARRIS COUNTY MUD NO 531 WATER PLANT SITE
150-322

NIKLAS R/P
144-491

150-322-001-0001
1.5380 AC

HC MUD 531

HAMILTON POOL DRIVE

THREE CHUTES LANE

TACCOA DRIVE

BERDEEN DRIVE

WOLF PASS DRIVE

HARBOR FALLS DRIVE

HAVASU DRIVE

FALLS BOULEVARD