

4570B10

1

2

Harris Central Appraisal District



0 45 90 180 Feet

PUBLICATION DATE: 3/11/2024

Geospatial or map data maintained by the Harris Central Appraisal District is for informational purposes and may not have been prepared for or be suitable for legal, engineering, or surveying purposes. It does not represent an on-the-ground survey and only represents the approximate location of property boundaries.



MAP LOCATION

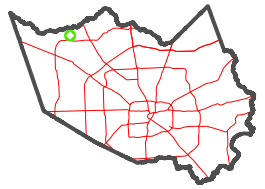

FACET 4570D2

12	9	10	11	12
4	1	2	3	4
8	5	6	7	8

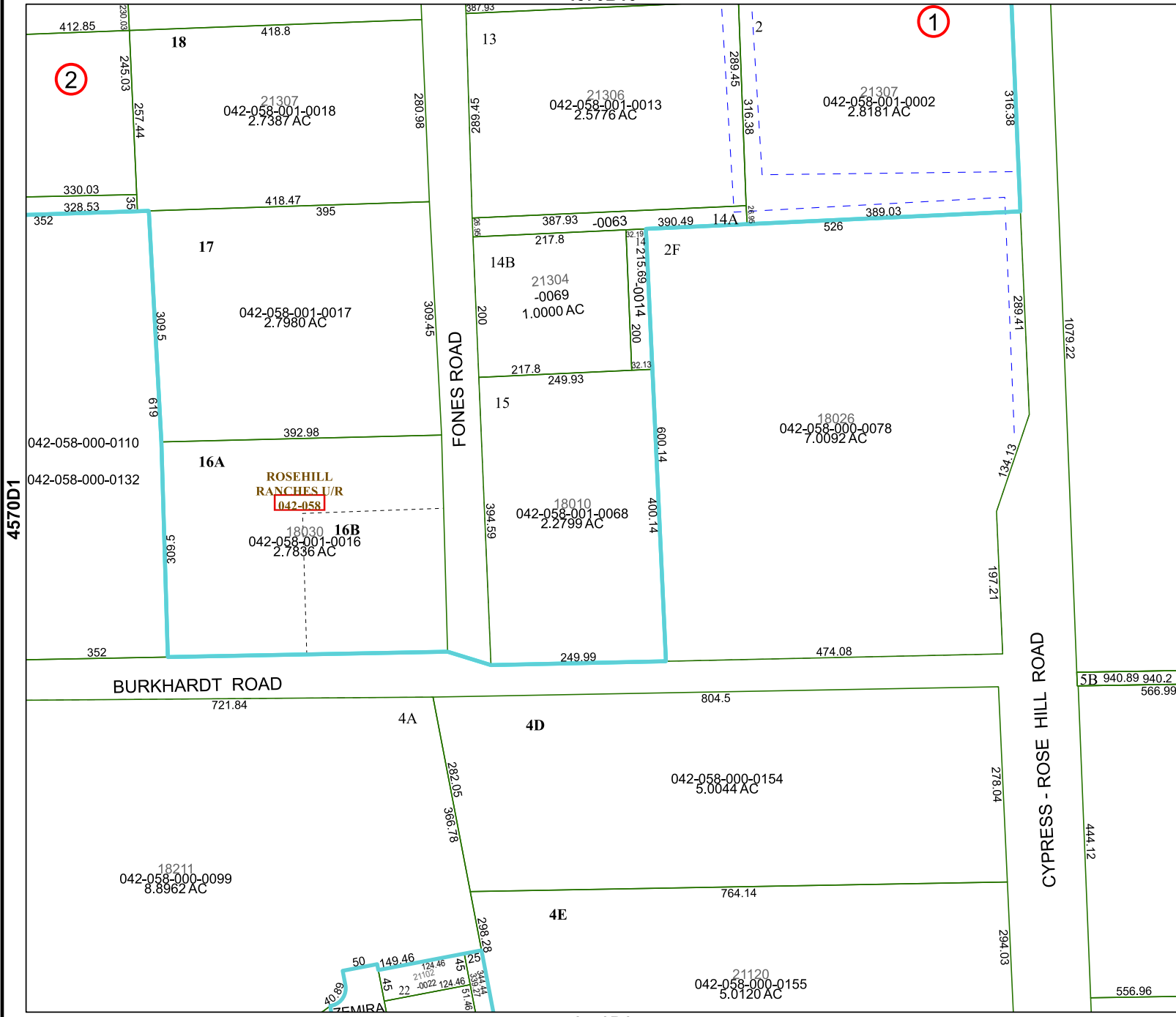

4570D6

4570D3

CYPRESS - ROSE HILL ROAD

FONES ROAD

BURKHARDT ROAD

4570D1

SEMI...