

4571D3

4571D11

Harris Central Appraisal District



0 45 90 180 Feet

PUBLICATION DATE:
12/30/2023

Geospatial or map data maintained by the Harris Central Appraisal District is for informational purposes and may not have been prepared for or be suitable for legal, engineering, or surveying purposes. It does not represent an on-the-ground survey and only represents the approximate location of property boundaries.



MAP LOCATION

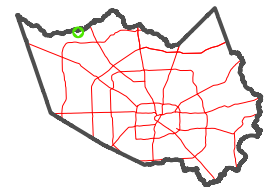

FACET

4571D7

1	2	3	4	1
5	6	7	8	5
9	10	11	12	9

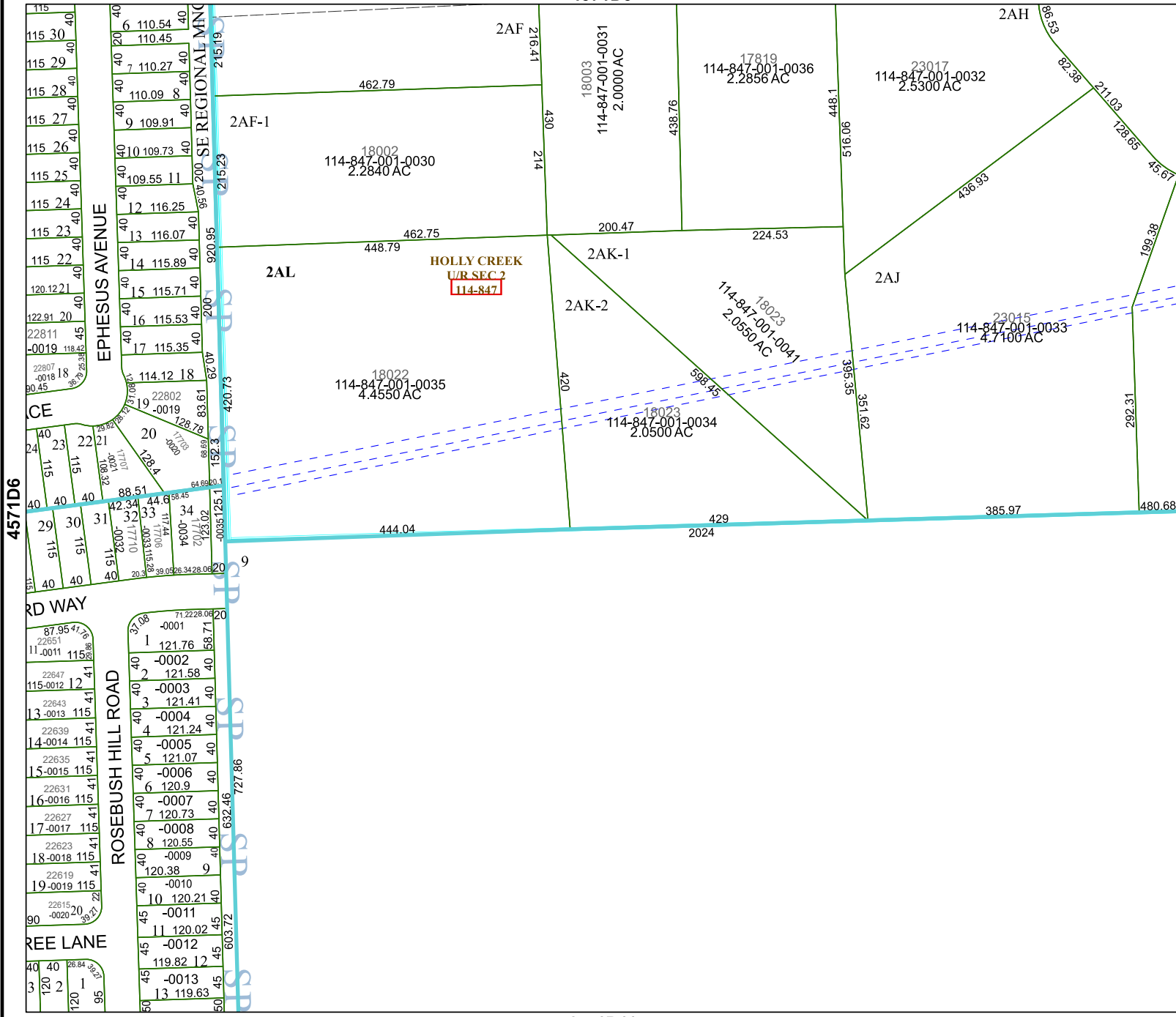

4571D6

4571D8

RD WAY

ROSEBUSH HILL ROAD

REE LANE

SE REGIONAL MNC