

Harris Central Appraisal District



0 45 90 180 Feet

PUBLICATION DATE:
5/22/2023

Geospatial or map data maintained by the Harris Central Appraisal District is for informational purposes and may not have been prepared for or be suitable for legal, engineering, or surveying purposes. It does not represent an on-the-ground survey and only represents the approximate location of property boundaries.

MAP LOCATION

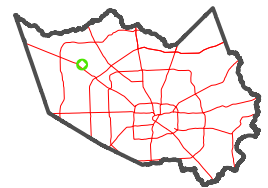

FACET 4666C12

6	7	8	5	6
10	11	12	9	10
2	3	4	1	2

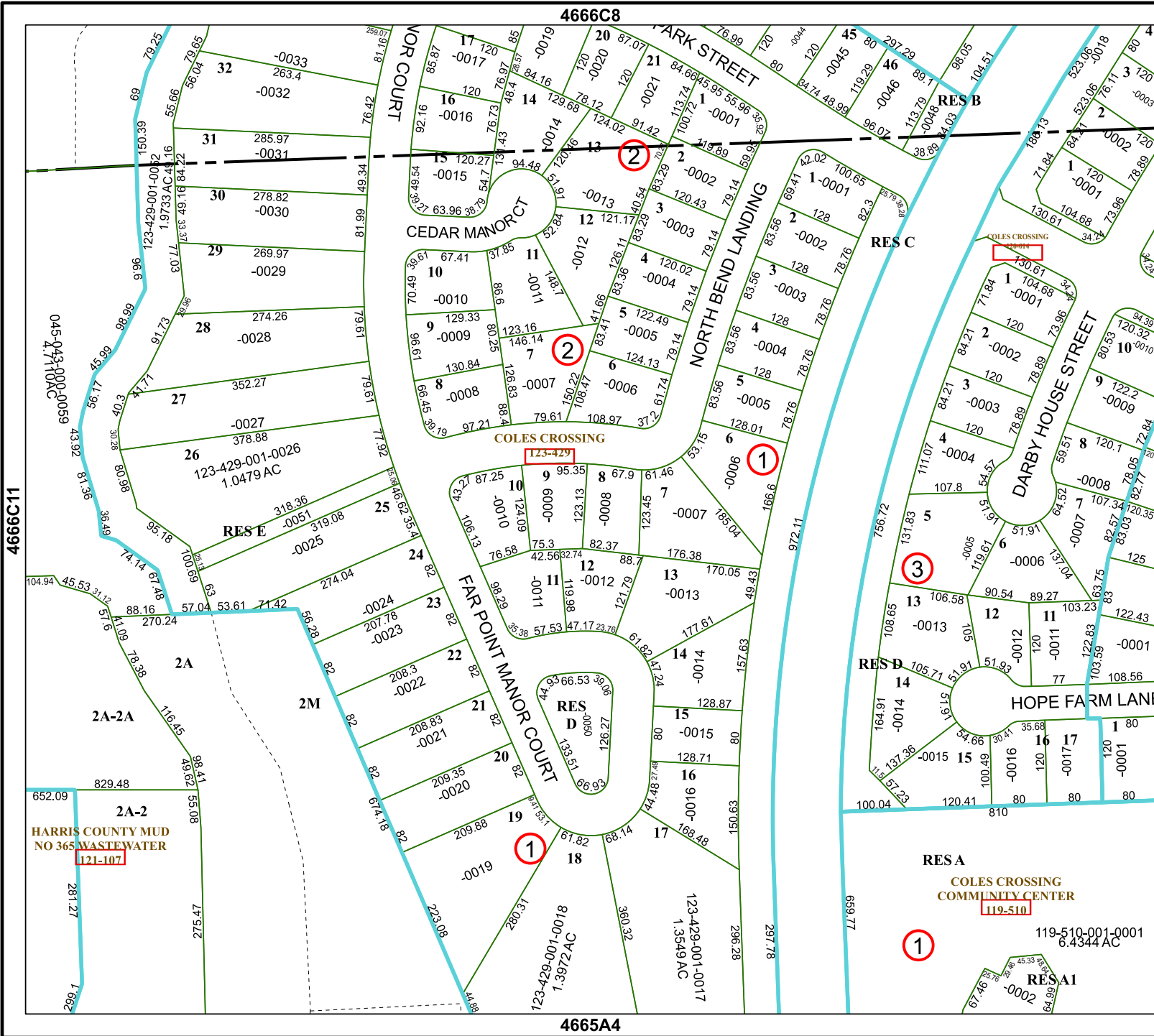

4666C11

4666C8

4666D9

4665A4

HARRIS COUNTY MUD
NO 365 WASTE WATER
121-107

RESA
COLES CROSSING
COMMUNITY CENTER
119-510

RESA1
119-510-001-0001
6.4344 AC