4667B5

4667A12

4667B10

4667D1

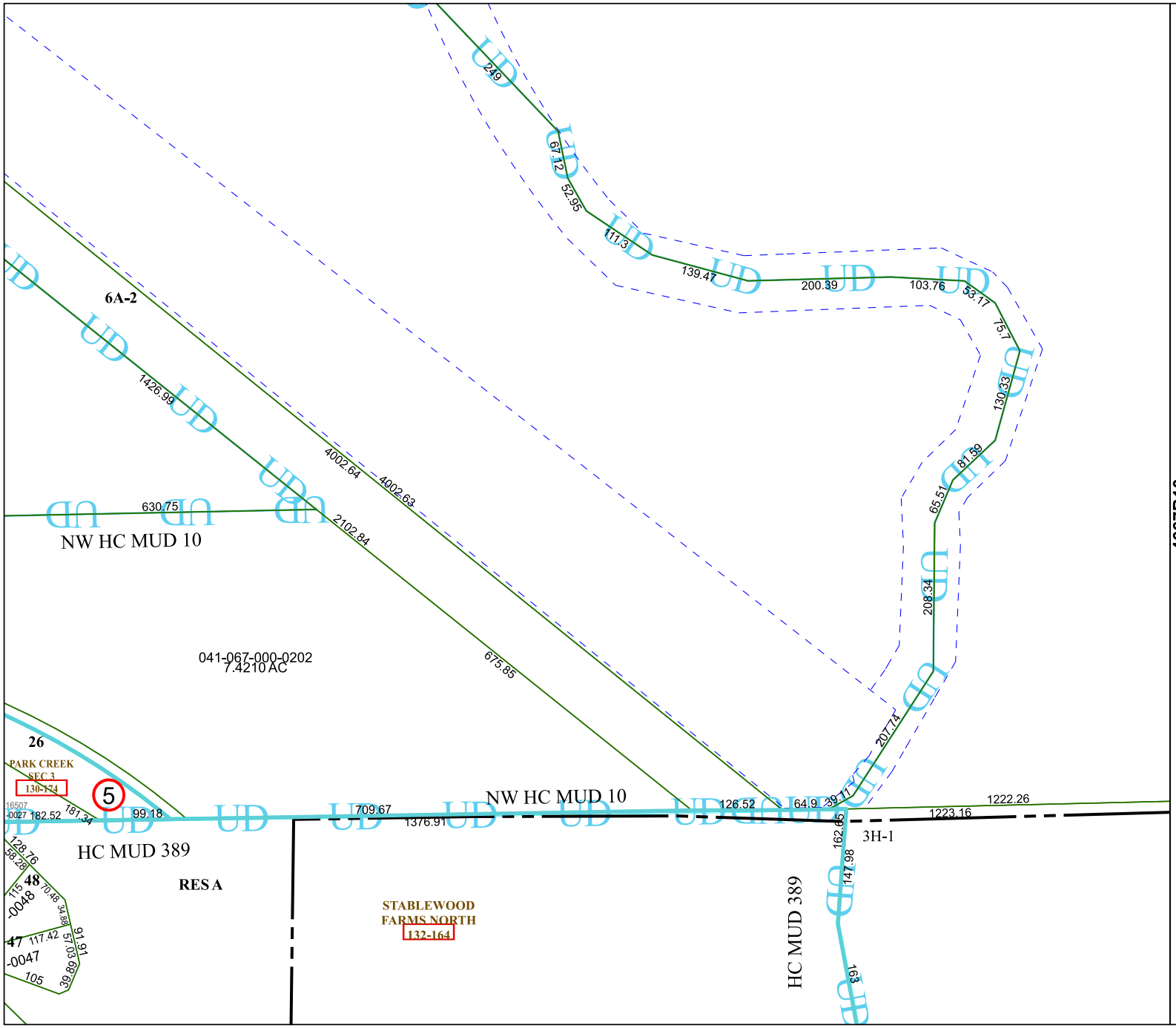

Harris Central Appraisal District

0 45 90 180 Feet

PUBLICATION DATE: 4/8/2024

Geospatial or map data maintained by the Harris Central Appraisal District is for informational purposes and may **not** have been prepared for or be suitable for legal, engineering, or surveying purposes. It does **not** represent an on-the-ground survey and only represents the approximate location of property boundaries.

N

MAP LOCATION

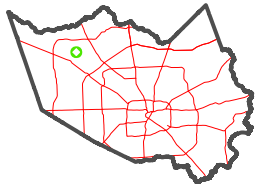

FACET

4667B9

7	8	5	6	7
11	12	9	10	11
3	4	1	2	3