

# Harris Central Appraisal District



0 45 90 180 Feet

PUBLICATION DATE: 12/30/2023

Geospatial or map data maintained by the Harris Central Appraisal District is for informational purposes and may not have been prepared for or be suitable for legal, engineering, or surveying purposes. It does not represent an on-the-ground survey and only represents the approximate location of property boundaries.

MAP LOCATION

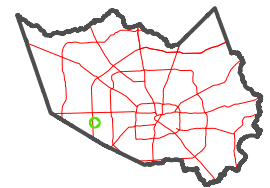

## FACET 4756B5

|    |    |   |    |    |
|----|----|---|----|----|
| 3  | 4  | 1 | 2  | 3  |
| 7  | 8  | 5 | 6  | 7  |
| 11 | 12 | 9 | 10 | 11 |

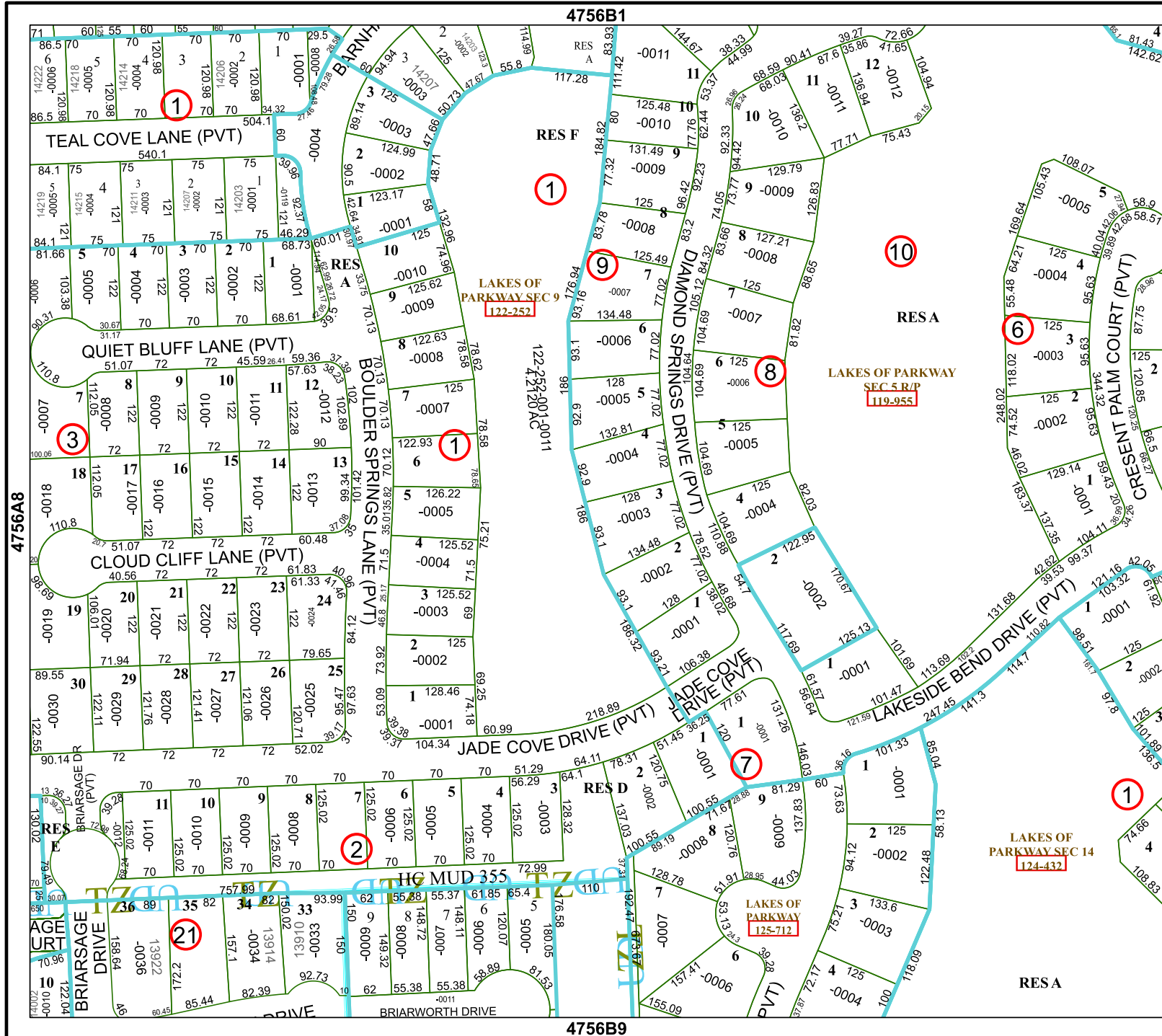

4756B1

4756B9

4756A8

4756B6

LAKES OF PARKWAY SEC 9  
122-252

LAKES OF PARKWAY  
SEC 5 R/P  
119-955

LAKES OF PARKWAY SEC 14  
124-432

LAKES OF PARKWAY  
125-712

1

10

6

8

1

3

7

1

2

21

|    |    |   |    |    |
|----|----|---|----|----|
| 3  | 4  | 1 | 2  | 3  |
| 7  | 8  | 5 | 6  | 7  |
| 11 | 12 | 9 | 10 | 11 |