

Harris Central Appraisal District



0 45 90 180 Feet

PUBLICATION DATE: 5/30/2024

Geospatial or map data maintained by the Harris Central Appraisal District is for informational purposes and may not be used for legal, engineering, or surveying purposes. It does not represent an on-the-ground survey and only represents the approximate location of property boundaries.

MAP LOCATION

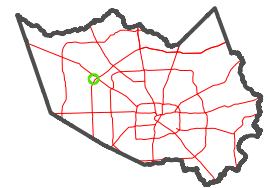

FACET 4763A8

2	3	4	1	2
6	7	8	5	6
10	11	12	9	10

4763A4

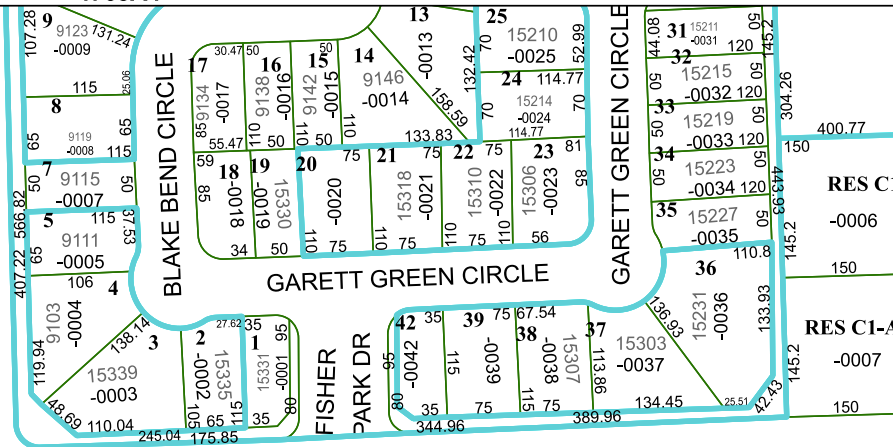
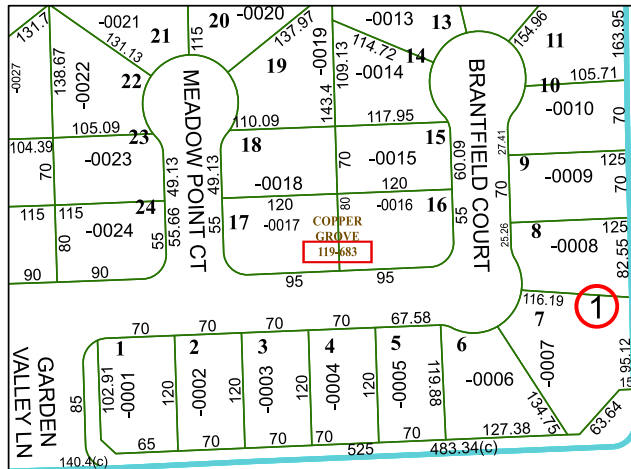

NORTHERN POINT BOULEVARD

POINT NORTHWEST SEC 2

116-339

4763A7

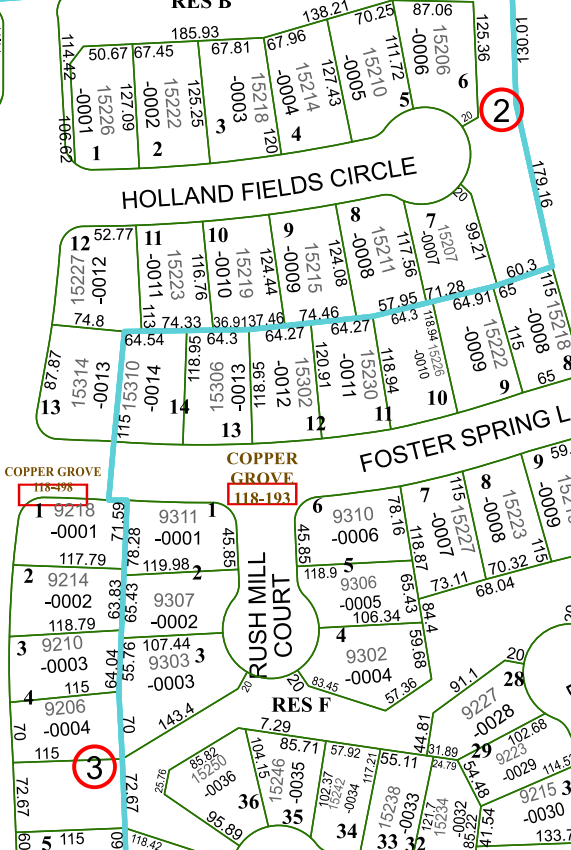
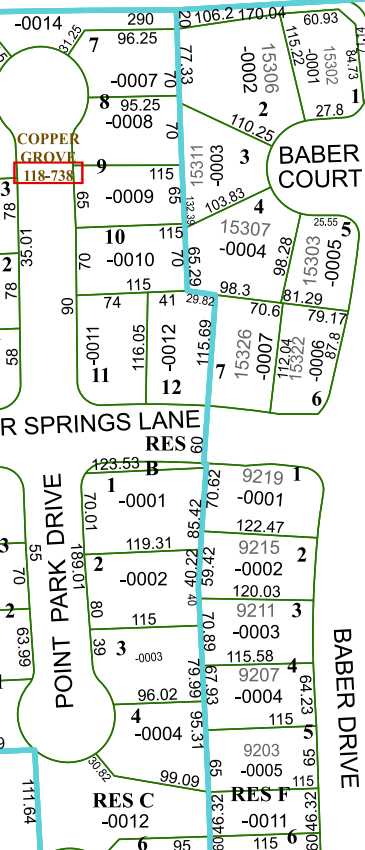
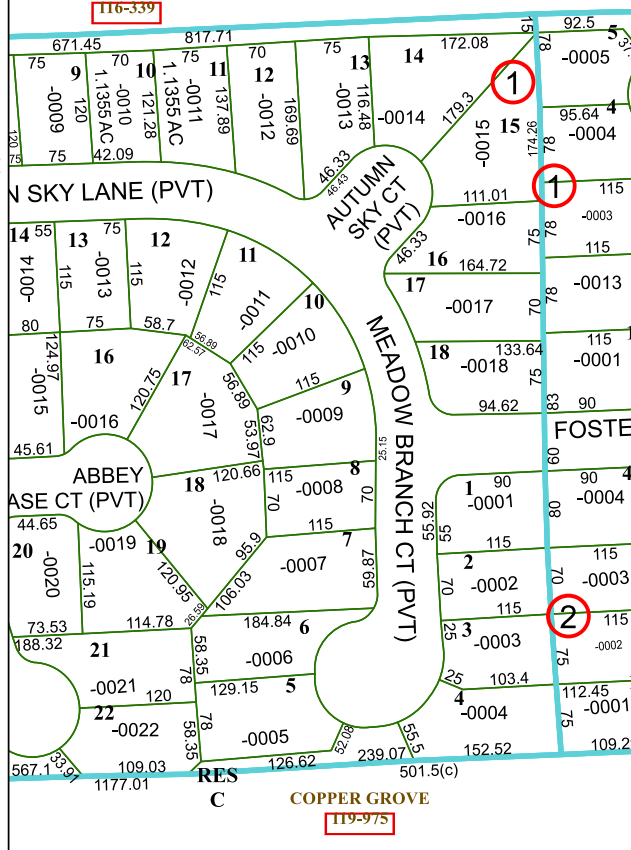

4763A12

4763B5