

Harris Central Appraisal District



0 45 90 180 Feet

PUBLICATION DATE:
12/30/2023

Geospatial or map data maintained by the Harris Central Appraisal District is for informational purposes and may not have been prepared for or be suitable for legal, engineering, or surveying purposes. It does not represent an on-the-ground survey and only represents the approximate location of property boundaries.



MAP LOCATION

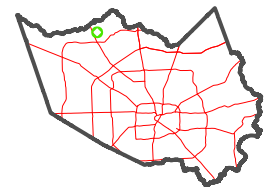

FACET 4771D7

1	2	3	4	1
5	6	7	8	5
9	10	11	12	9

4771D3

4771D11

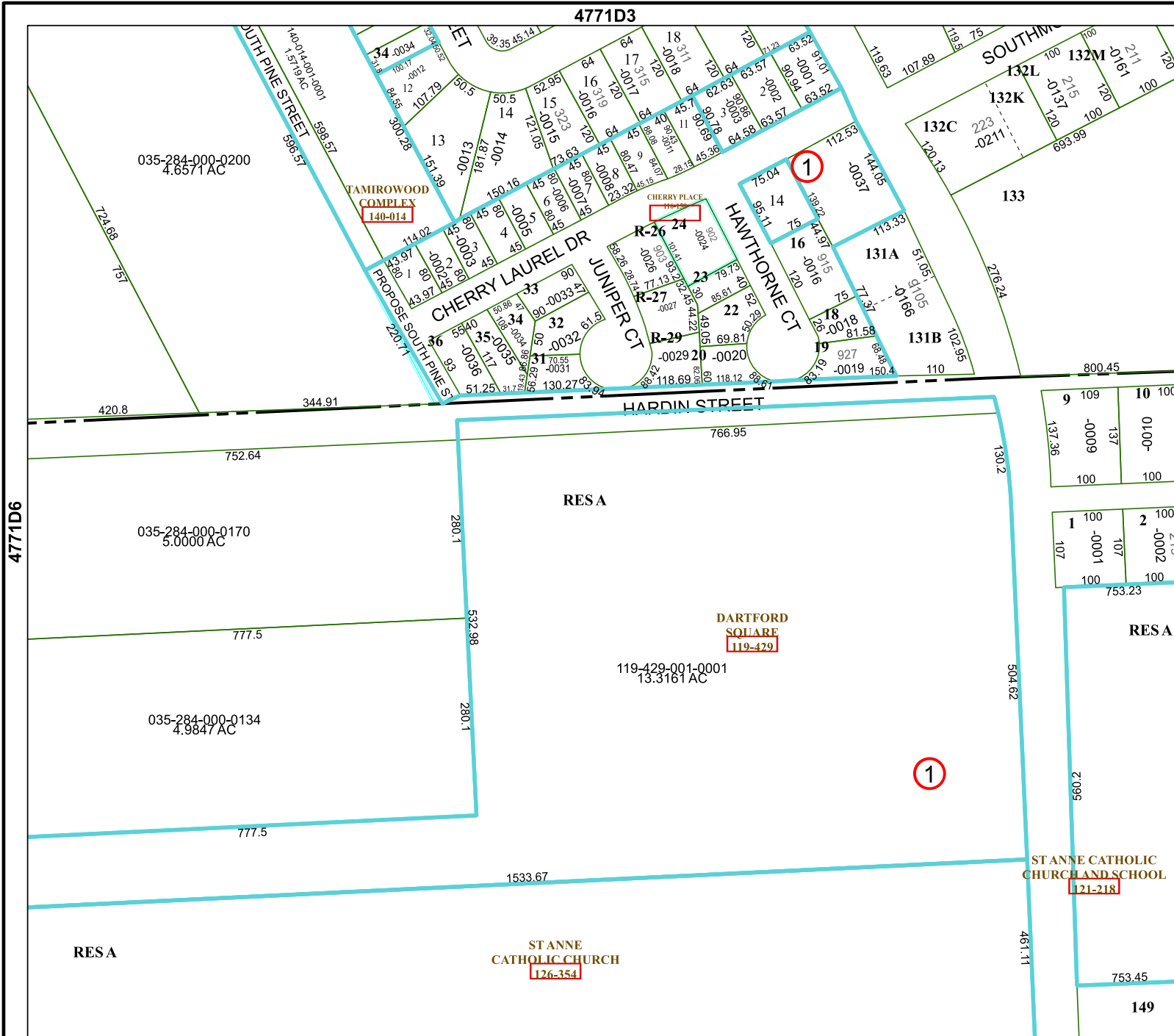

9	109	10	100
	-0009		0100-
	137.36		137
	100		100

1	100	2	100
	-0001		-0002
	107		219
	100		100

	753.23		130.2
	504.62		504.62
	2.096		461.11
	753.45		149