

Harris Central Appraisal District



0 45 90 180 Feet

PUBLICATION DATE: 1/5/2023

Geospatial or map data maintained by the Harris Central Appraisal District is for informational purposes and may not have been prepared for or be suitable for legal, engineering, or surveying purposes. It does not represent an on-the-ground survey and only represents the approximate location of property boundaries.

MAP LOCATION

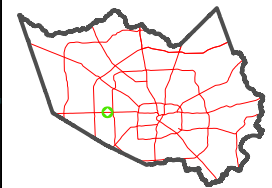

FACET 4858D2

12	9	10	11	12
4	1	2	3	4
8	5	6	7	8

4858B10

WEST POINT
LINCOLN
141-391
11666
141-391-001-0001
12.2340 AC

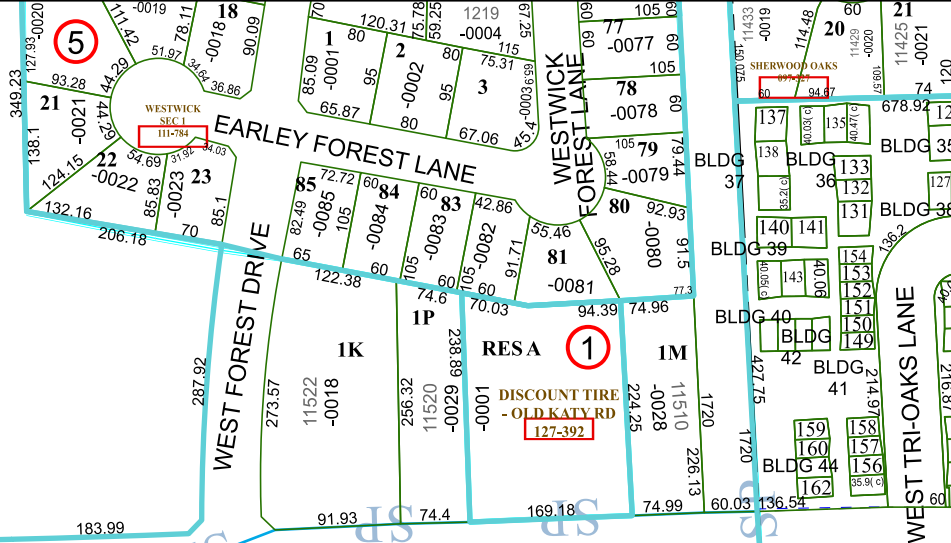

4858D6

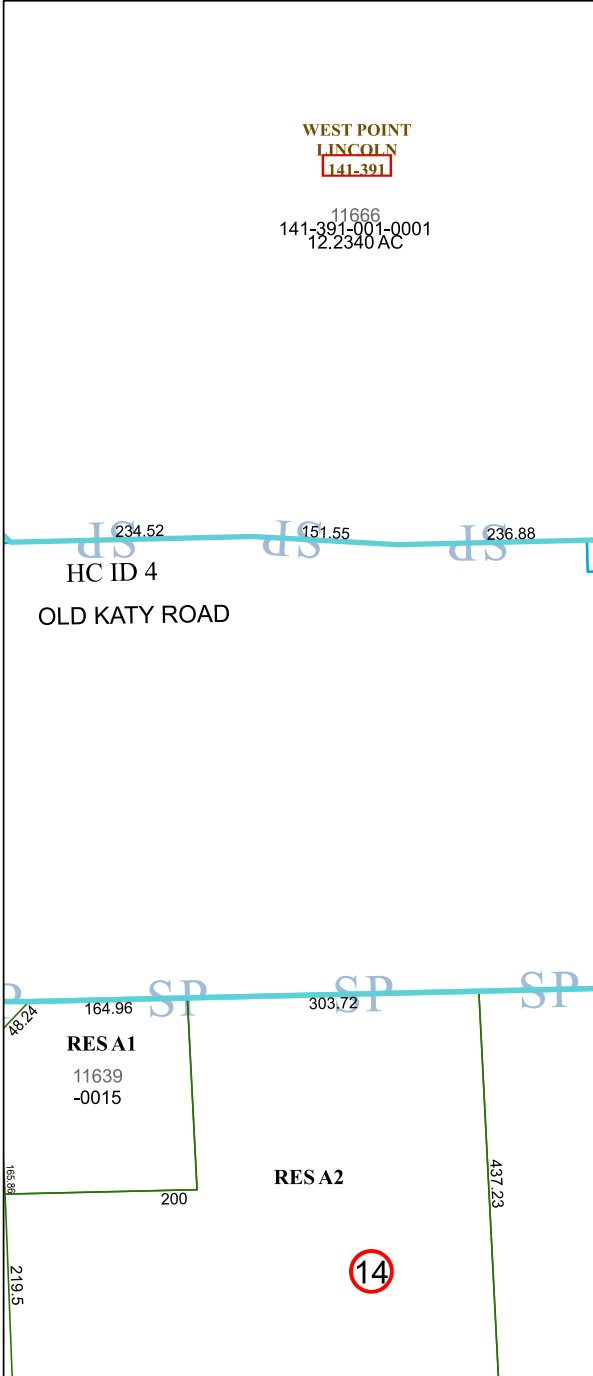

4858D3

098-558-000-0002
1.8851 AC

WILCHESTER WEST
098-557
190

4858D1

RES A1
11639
-0015

RES A3 NOTTINGHAM
097-034
197-034

RES A2
097-034-000-0018
4.1300 AC

RES B
097-036-000-0013
2.6135 AC

RES B

HC ID 4
OLD KATY ROAD

HC ID 4

HC ID 4

14

16

2

16