

4865A12

MILL RIDGE NORTH

HC ESD II (EMS)

ESS-NORTH HOUSTON ROAD

Harris Central Appraisal District



0 45 90 180 Feet

PUBLICATION DATE: 1/5/2023

Geospatial or map data maintained by the Harris Central Appraisal District is for informational purposes and may not have been prepared for or be suitable for legal, engineering, or surveying purposes. It does not represent an on-the-ground survey and only represents the approximate location of property boundaries.

MAP LOCATION

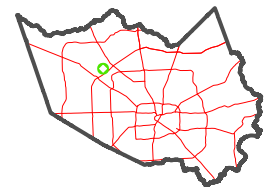

FACET 4865C4

10	11	12	9	10
2	3	4	1	2
6	7	8	5	6

4865C8

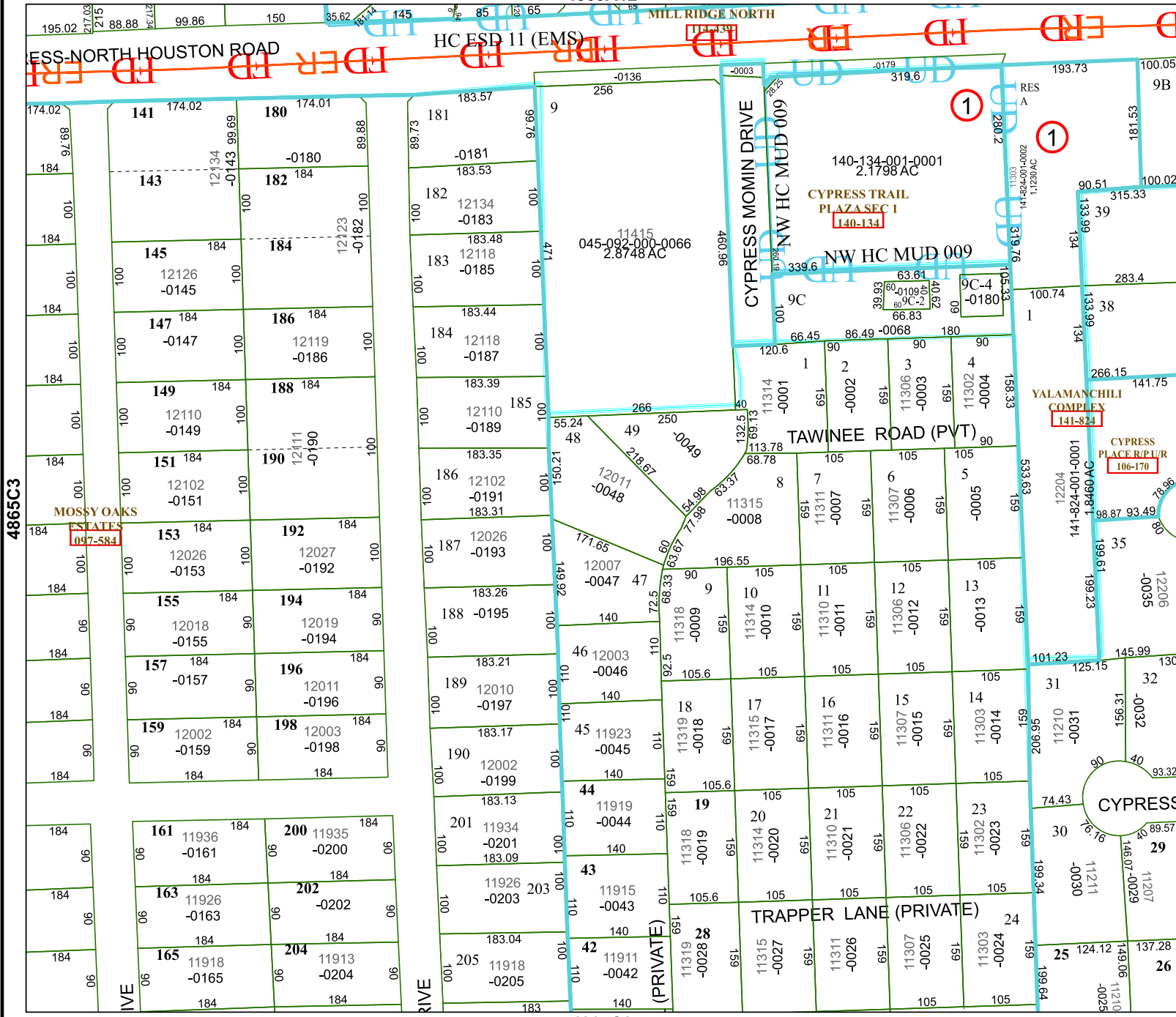

4865C3

4865D1

MOSSY OAKS ESTATES 097-584

TAWINEE ROAD (PVT)

TRAPPER LANE (PRIVATE)

CYPRESS