

4867D9

4866B5

# Harris Central Appraisal District



0 45 90 180 Feet

PUBLICATION DATE:  
6/22/2023

Geospatial or map data maintained by the Harris Central Appraisal District is for informational purposes and may not have been prepared for or be suitable for legal, engineering, or surveying purposes. It does not represent an on-the-ground survey and only represents the approximate location of property boundaries.



MAP LOCATION

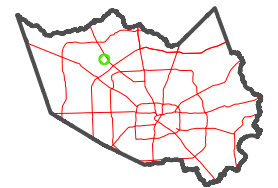

## FACET 4866B1

11	12	9	10	11
3	4	1	2	3
7	8	5	6	7

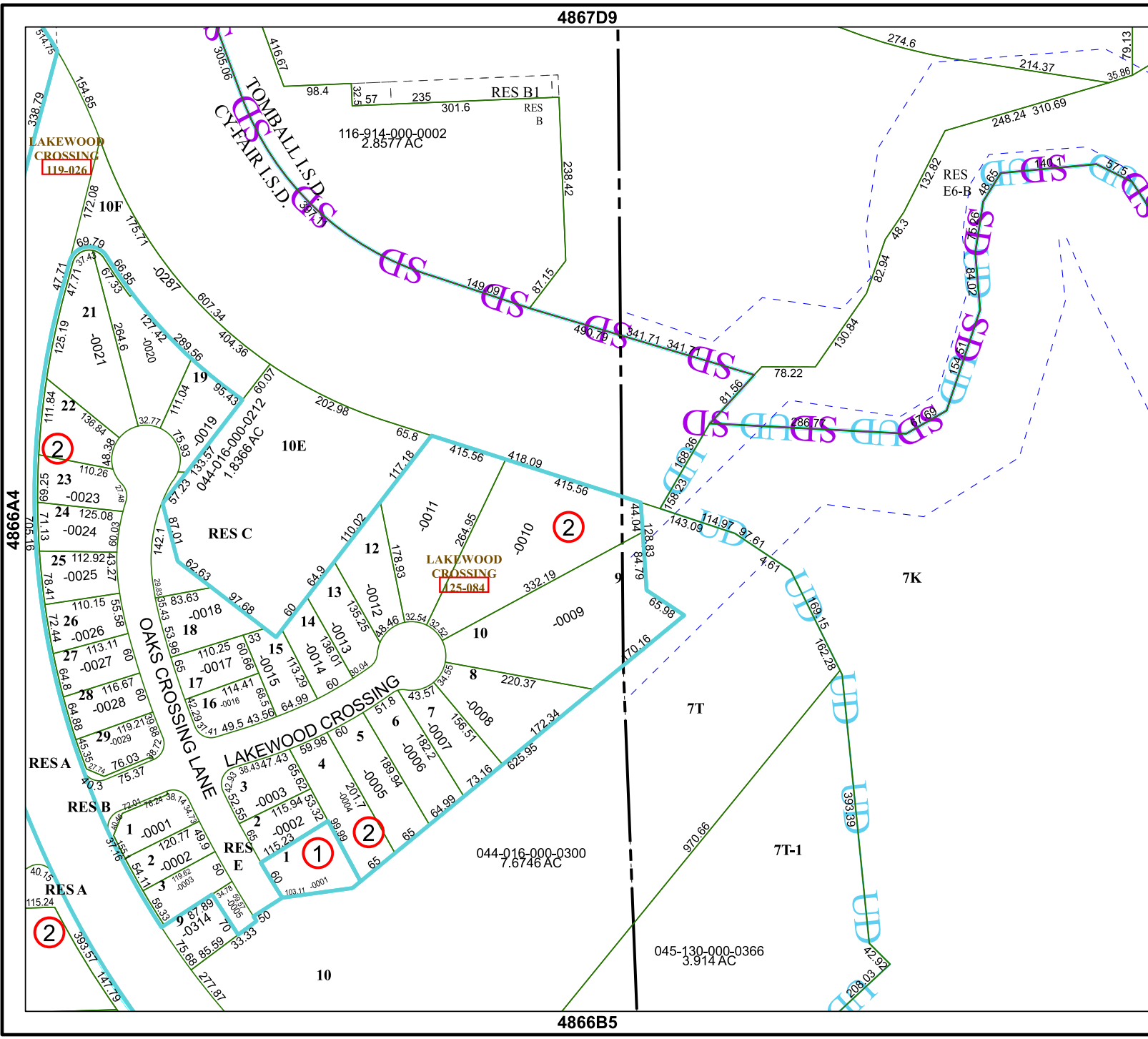

LAKEWOOD CROSSING  
119-026

LAKEWOOD CROSSING  
125-084

4866A4

4866B2

2

1

2

10

7K

7T

7T-1

045-130-000-0366  
3.914 AC

044-016-000-0300  
7.6746 AC

116-914-000-0002  
2.8577 AC

TOMBALL I.S.D.  
CY-FAIR I.S.D.

10F

10E

RES C

RESA

RES B

RESA

RESA

RES B1  
RES B

RES E6-B