

4866B9

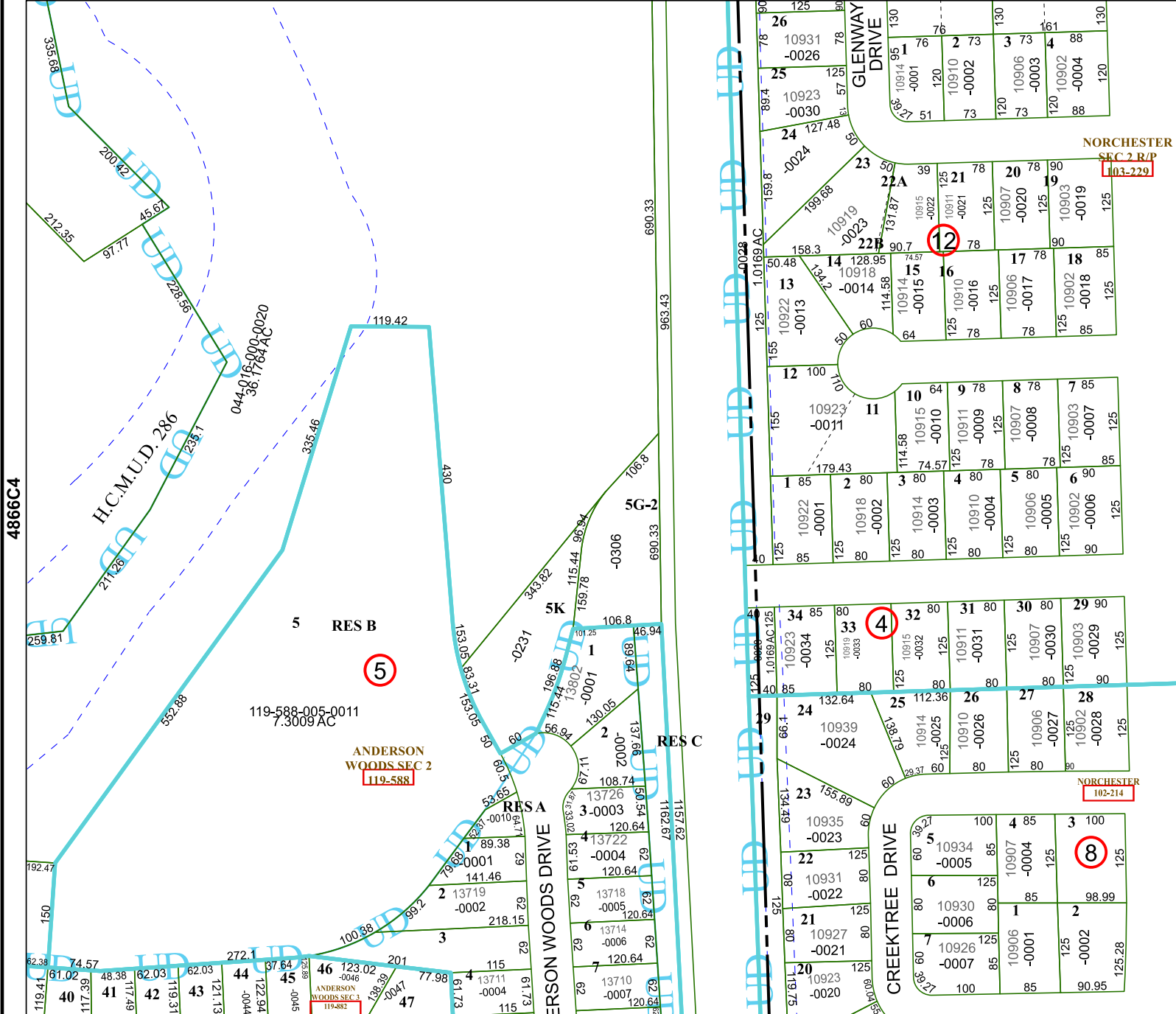

4866C4

4866D5

Harris Central Appraisal District



0 45 90 180 Feet

PUBLICATION DATE:
12/30/2023

Geospatial or map data maintained by the Harris Central Appraisal District is for informational purposes and may not have been prepared for or be suitable for legal, engineering, or surveying purposes. It does not represent an on-the-ground survey and only represents the approximate location of property boundaries.

MAP LOCATION

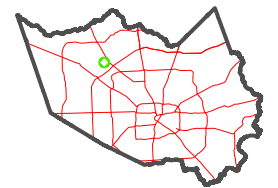

FACET 4866D1

11	12	9	10	11
3	4	1	2	3
7	8	5	6	7

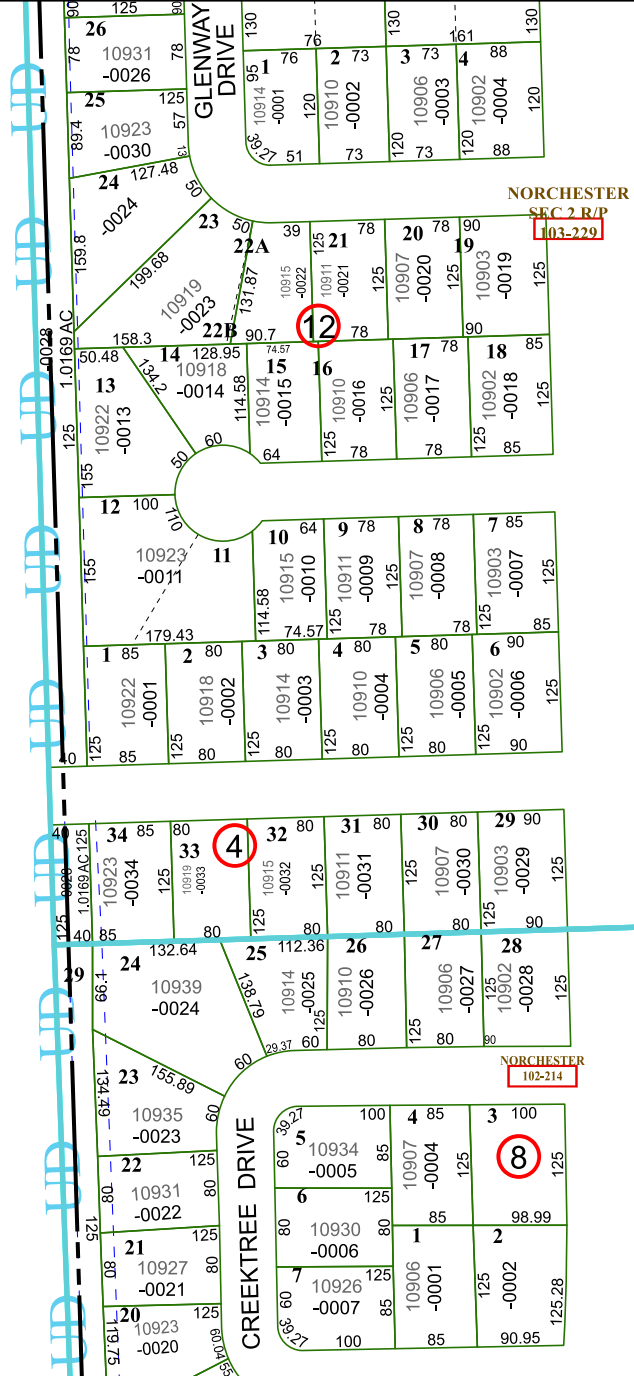

NORCHESTER SEC 2 R/P 103-229

NORCHESTER 102-214