

Harris Central Appraisal District



0 45 90 180 Feet

PUBLICATION DATE: 12/30/2023

Geospatial or map data maintained by the Harris Central Appraisal District is for informational purposes and may not have been prepared for or be suitable for legal, engineering, or surveying purposes. It does not represent an on-the-ground survey and only represents the approximate location of property boundaries.

MAP LOCATION

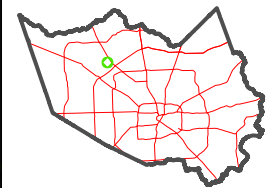

FACET 4866D2

12	9	10	11	12
4	1	2	3	4
8	5	6	7	8

4866B10

4866D6

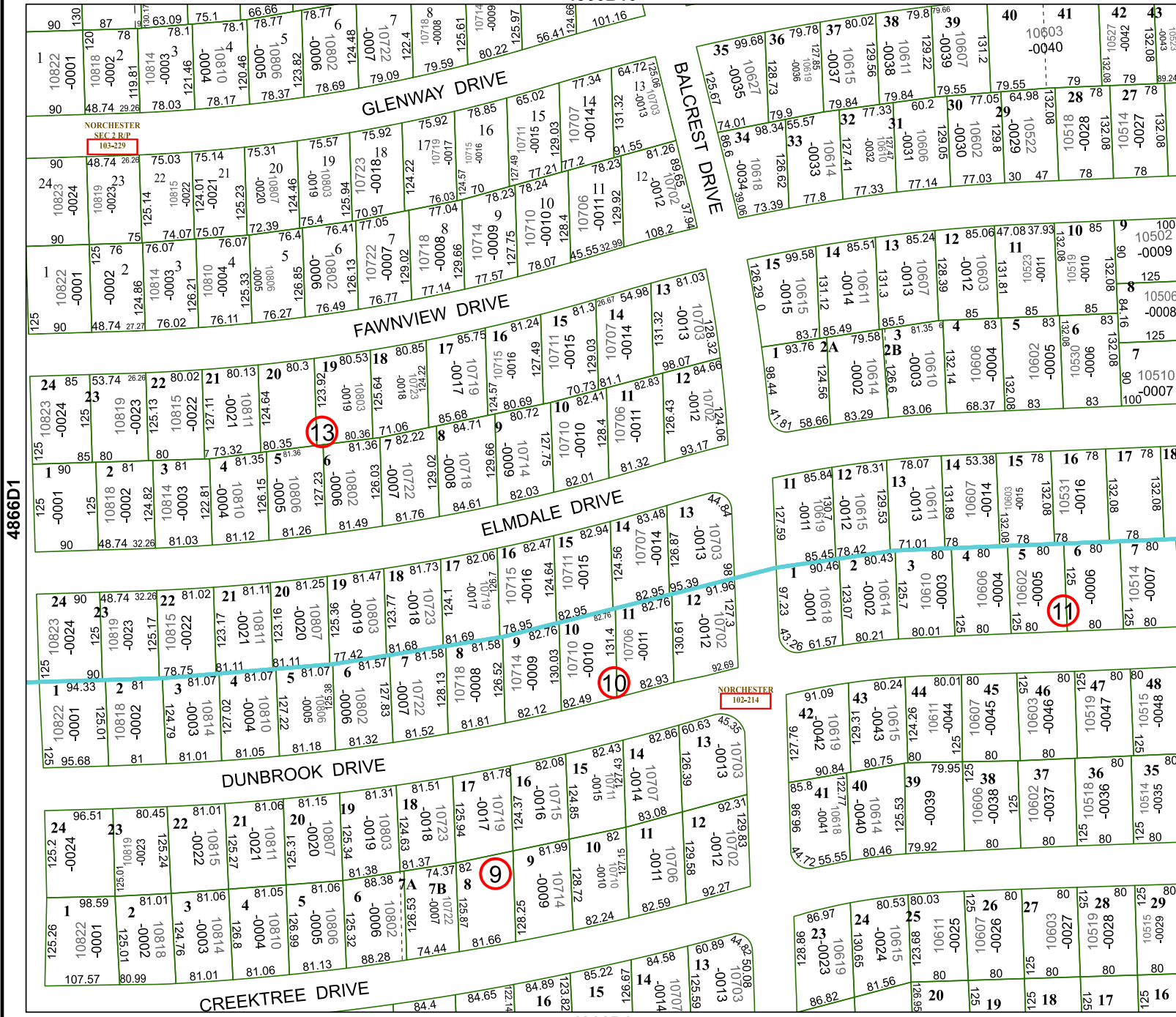

4866D1

4866D3



NORCHESTER SEC 2 RP 102-239

NORCHESTER 102-214