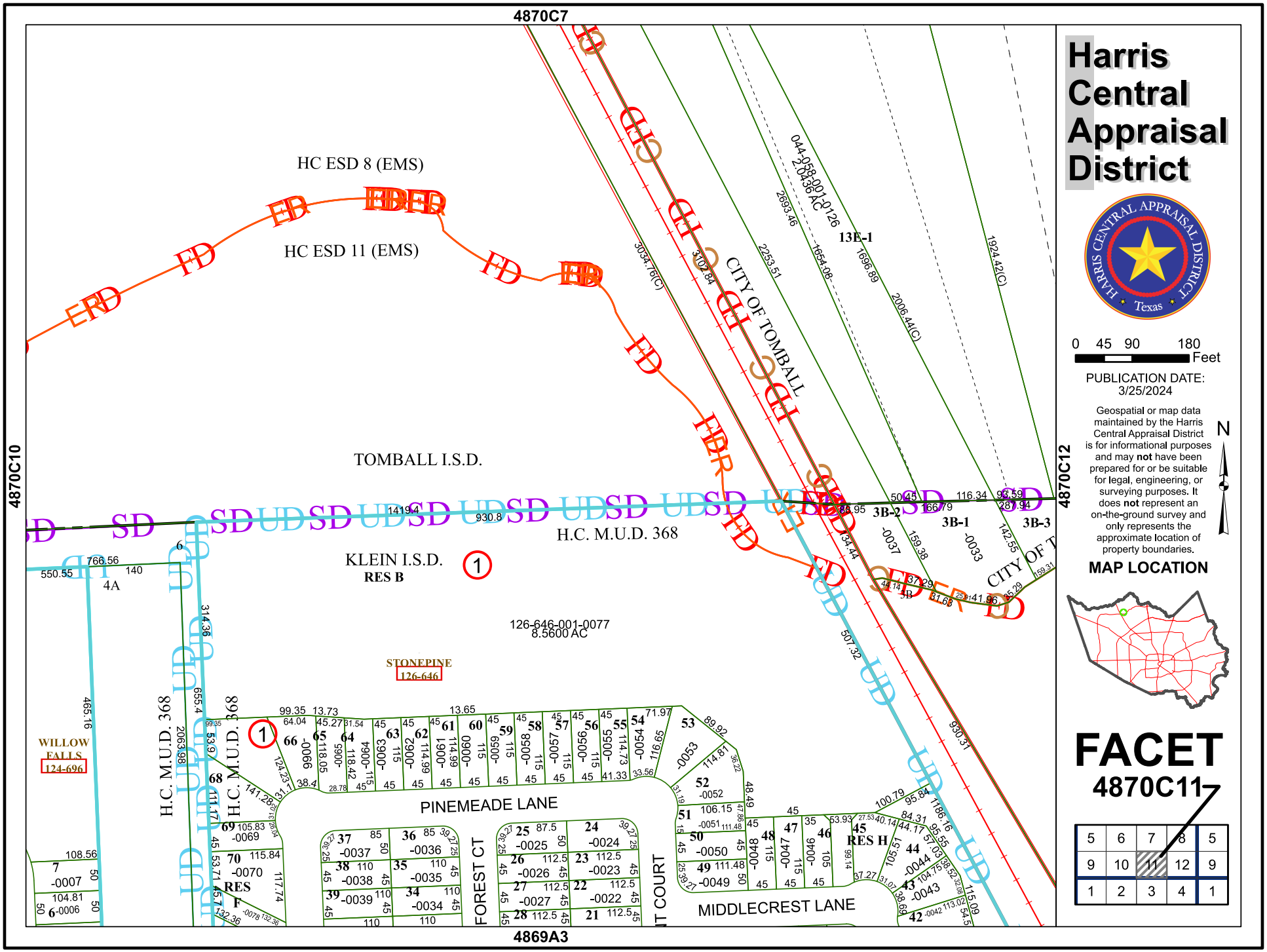
4870C7
4870C10
4870C12
4869A3
HC ESD 8 (EMS)
HC ESD 11 (EMS)
TOMBALL I.S.D.
KLEIN I.S.D.
RES B
H.C. M.U.D. 368
CITY OF TOMBALL
CITY OF T
044-058-001-0126
2.0436 AC
13E-1
126-646-001-0077
8.5600 AC
STONEPINE
126-646
WILLOW FALLS
124-696
PINEMEADE LANE
FOREST CT
MIDDLECREST LANE
RES F
RES H
3B-1
3B-2
3B-3
Harris Central Appraisal District
HARRIS CENTRAL APPRAISAL DISTRICT
Texas
0 45 90 180 Feet
PUBLICATION DATE: 3/25/2024
Geospatial or map data maintained by the Harris Central Appraisal District is for informational purposes and may not have been prepared for or be suitable for legal, engineering, or surveying purposes. It does not represent an on-the-ground survey and only represents the approximate location of property boundaries.
N
MAP LOCATION
FACET
4870C11
5 6 7 8 5
9 10 11 12 9
1 2 3 4 1