

Harris Central Appraisal District



0 45 90 180 Feet

PUBLICATION DATE:
1/5/2023

Geospatial or map data maintained by the Harris Central Appraisal District is for informational purposes and may not have been prepared for or be suitable for legal, engineering, or surveying purposes. It does not represent an on-the-ground survey and only represents the approximate location of property boundaries.

MAP LOCATION

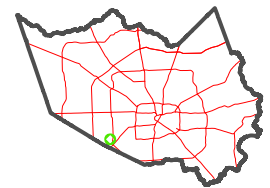

FACET 4954C10

8	5	6	7	8
12	9	10	11	12
4	1	2	3	4

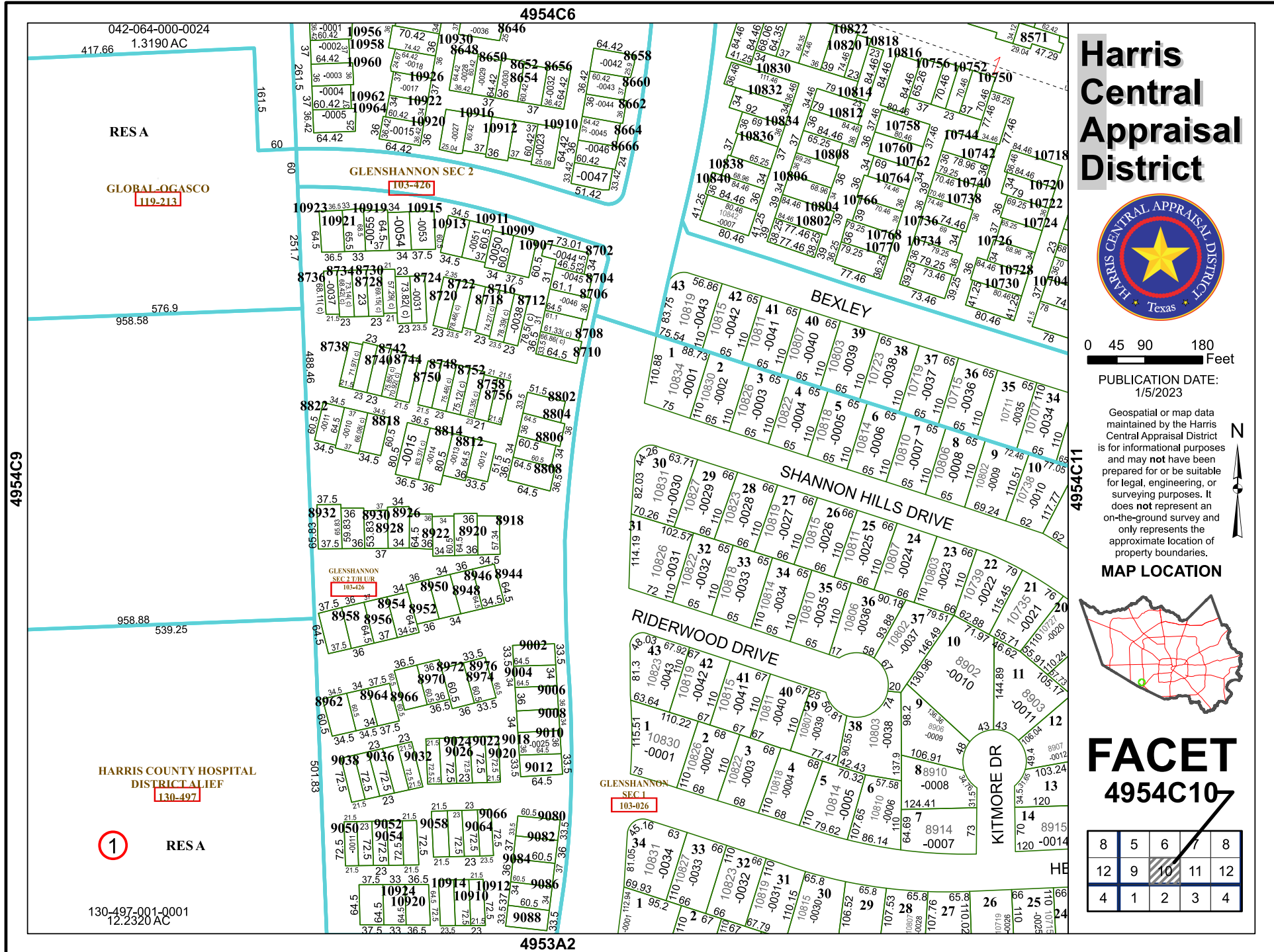

042-064-000-0024
417.66 1.3190 AC

RESA

GLOBAL-OGASCO
119-213

4954C6

GLENSHANNON SEC 2
103-426

BEXLEY

SHANNON HILLS DRIVE

RIDERWOOD DRIVE

KITMORE DR

GLENSHANNON SEC 1
103-026

HARRIS COUNTY HOSPITAL DISTRICT ALIEF
130-497

RESA

130-497-001-0001
12.2320 AC

4953A2