

4961C10

SHAPAR AND SHARON RAZMAN

HC ESD 9 (EMS/FIRE)

CITY OF HOUSTON

Harris Central Appraisal District



0 50 100 200 Feet

PUBLICATION DATE: 12/9/2025

Geospatial or map data maintained by the Harris Central Appraisal District is for informational purposes and may not have been prepared for or be suitable for legal, engineering, or surveying purposes. It does not represent an on-the-ground survey and only represents the approximate location of property boundaries.

MAP LOCATION

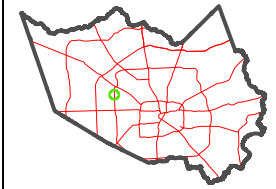

FACET 4960A2

12	9	10	11	12
4	1	2	3	4
8	5	6	7	8

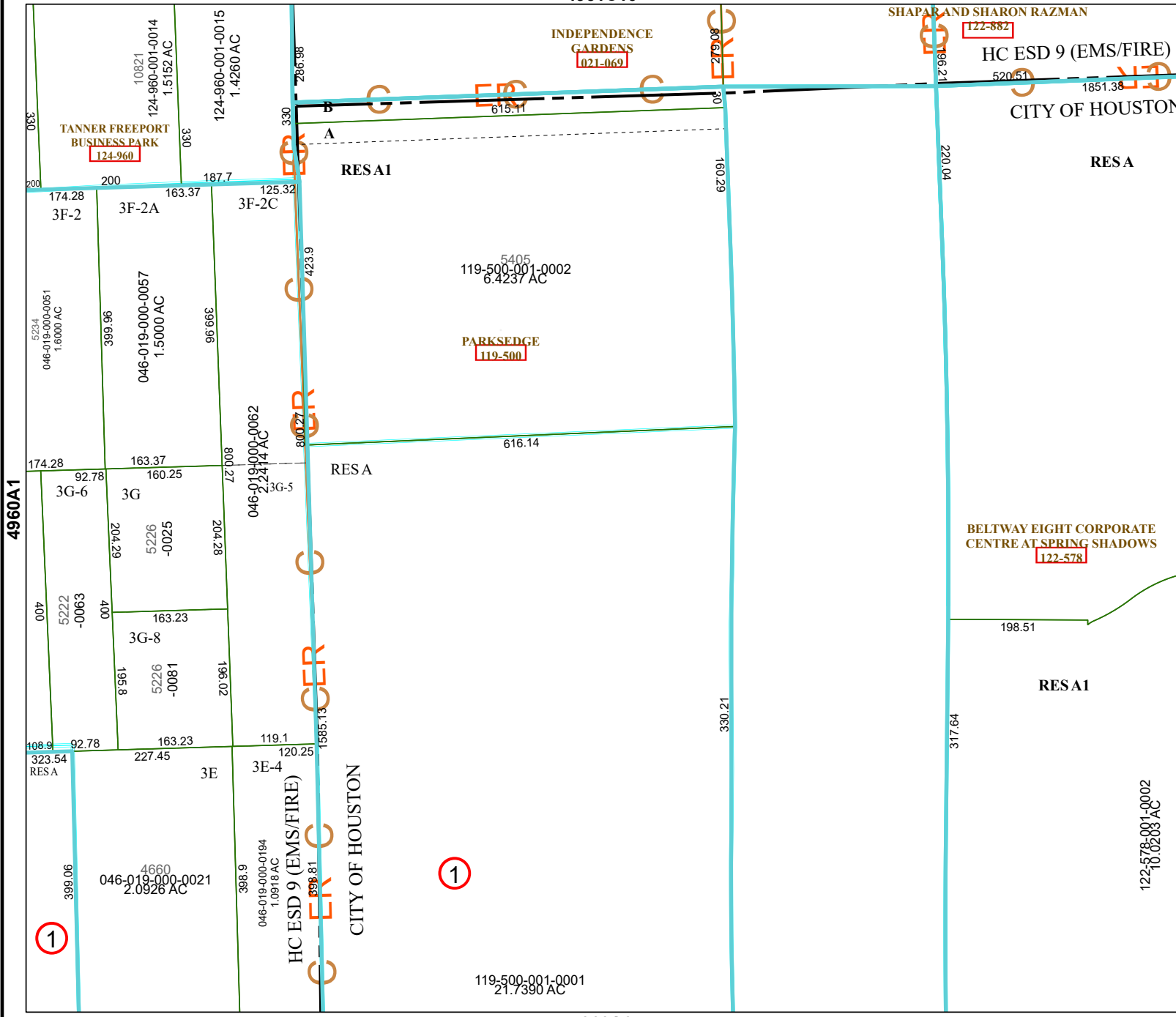

4960A6

4960A1

4960A3

122-578-001-0002
10.0203 AC

1

1