

4963B3

Harris Central Appraisal District



0 45 90 180 Feet

PUBLICATION DATE: 12/30/2023

Geospatial or map data maintained by the Harris Central Appraisal District is for informational purposes and may not have been prepared for or be suitable for legal, engineering, or surveying purposes. It does not represent an on-the-ground survey and only represents the approximate location of property boundaries.



MAP LOCATION

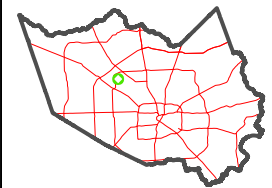

FACET 4963B7

1	2	3	4	1
5	6	7	8	5
9	10	11	12	9

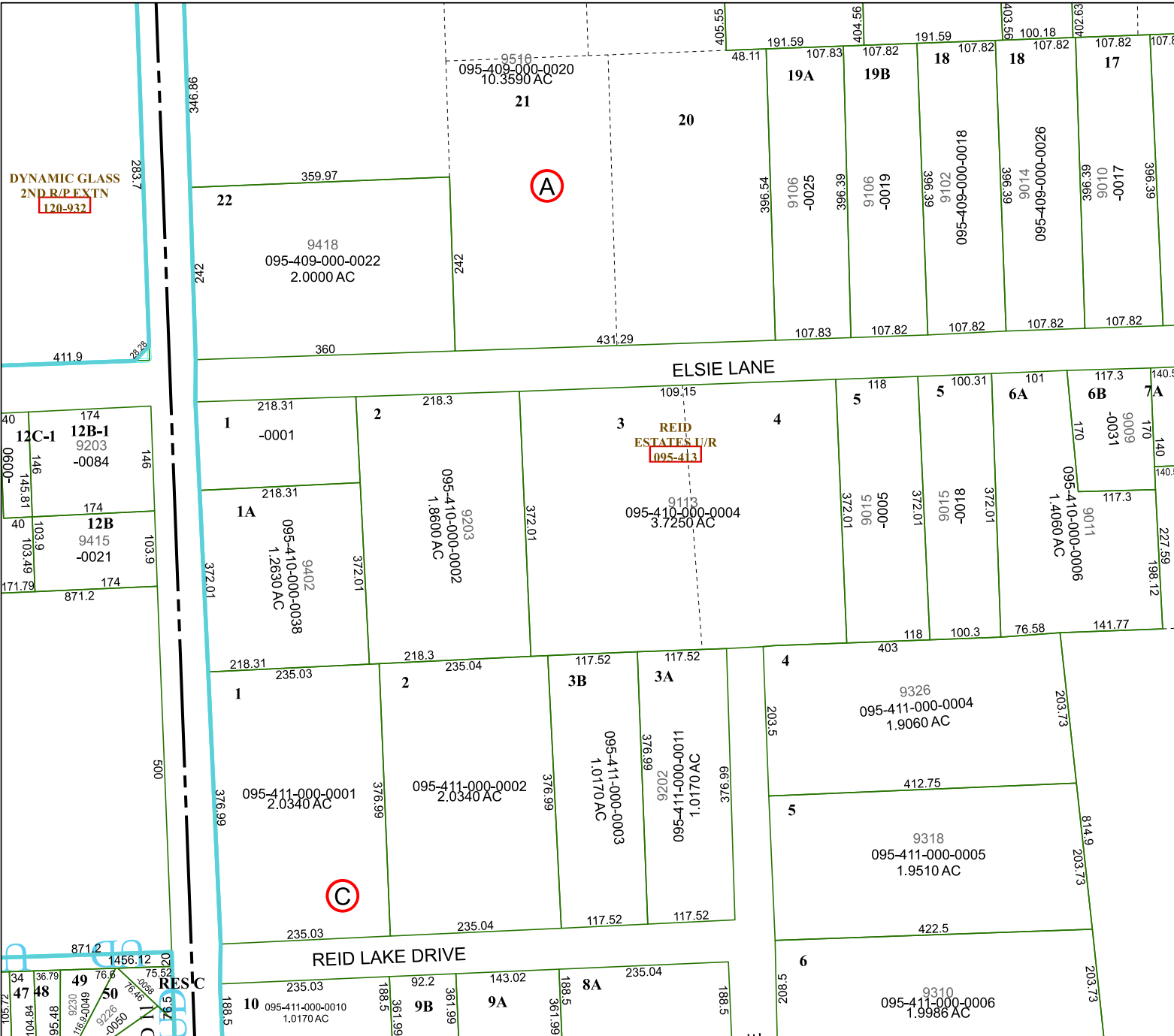

(A)

(C)

4963B11

DYNAMIC GLASS
2ND R/P EXT N
120-932

REID
ESTATES L/R
095-413

095-410-000-0004
3.7250 AC

RES C
49 47 48 50 51 52 53 54 55 56 57 58 59 60 61 62 63 64 65 66 67 68 69 70 71 72 73 74 75 76 77 78 79 80 81 82 83 84 85 86 87 88 89 90 91 92 93 94 95 96 97 98 99 100