

# Harris Central Appraisal District



0 45 90 180 Feet

PUBLICATION DATE: 12/30/2023

Geospatial or map data maintained by the Harris Central Appraisal District is for informational purposes and may not have been prepared for or be suitable for legal, engineering, or surveying purposes. It does not represent an on-the-ground survey and only represents the approximate location of property boundaries.

MAP LOCATION

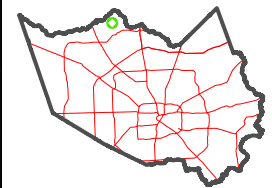

## FACET 4972A6

4	1	2	3	4
8	5	6	7	8
12	9	10	11	12

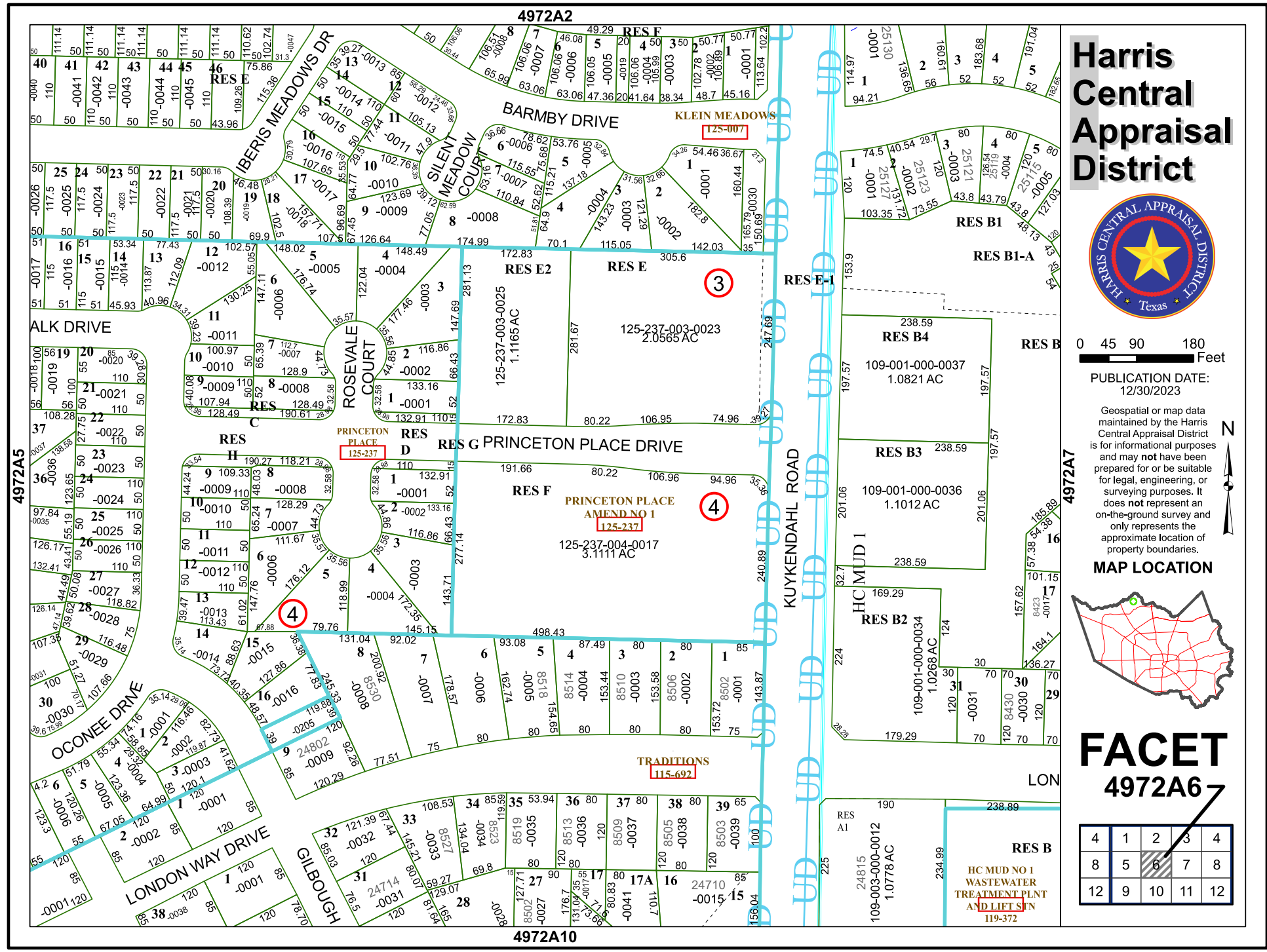

4972A2

4972A10

4972A7

4972A5

HC MUD NO 1  
WASTEWATER  
TREATMENT PLNT  
AND LIFT STN  
119-372