

# Harris Central Appraisal District



0 45 90 180 Feet

PUBLICATION DATE: 12/30/2023

Geospatial or map data maintained by the Harris Central Appraisal District is for informational purposes and may not have been prepared for or be suitable for legal, engineering, or surveying purposes. It does not represent an on-the-ground survey and only represents the approximate location of property boundaries.

MAP LOCATION

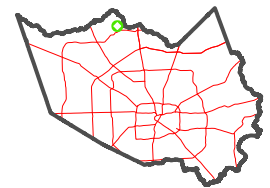

## FACET 4972D8

2	3	4	5	6
6	7	8	9	10
10	11	12	9	10

4972D4

4972D12

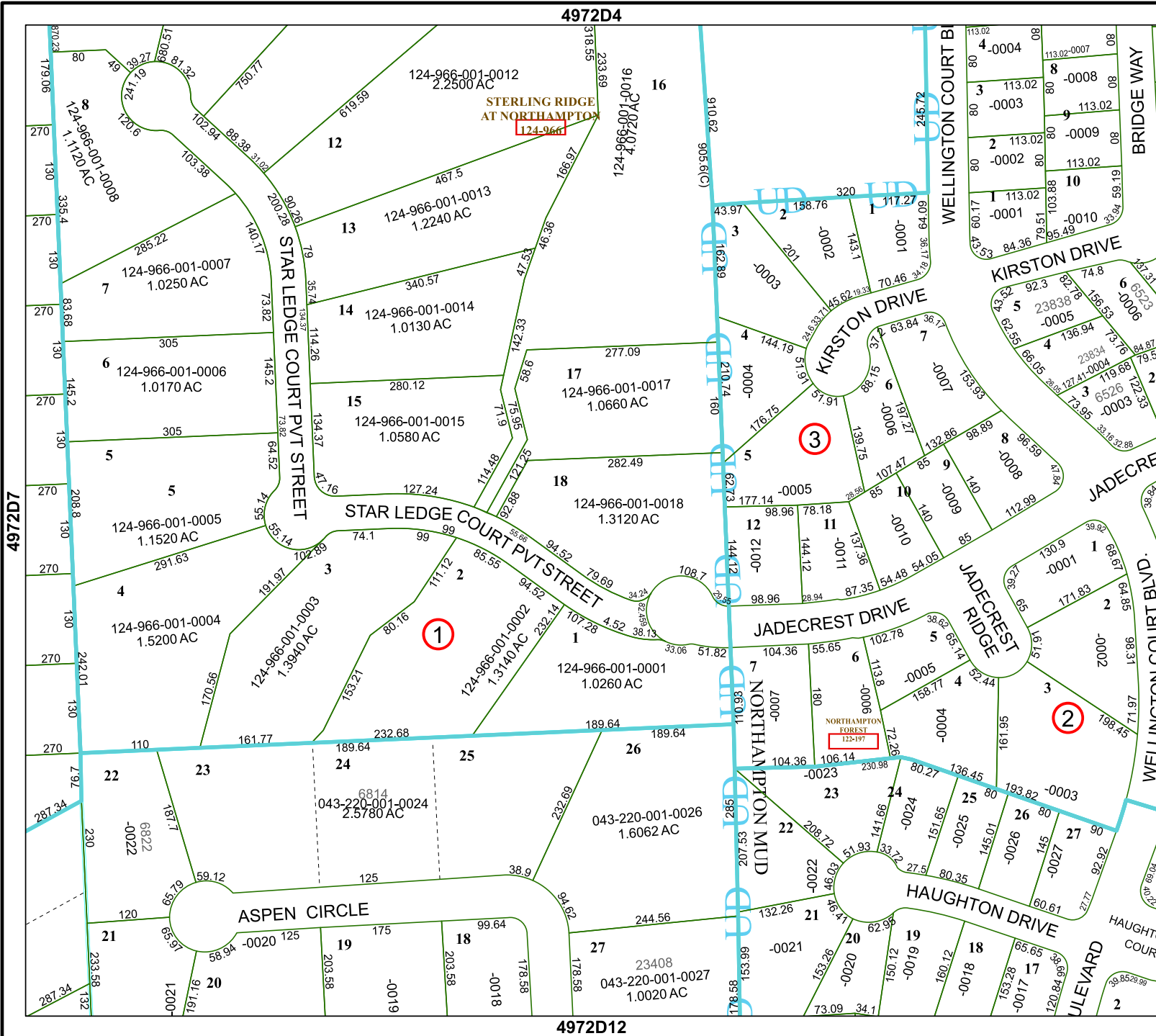

STERLING RIDGE AT NORTHAMPTON  
124-966

NORTHAMPTON FOREST  
122-197

4972D7

5072C5

