4974C1

4874D8

4974C6

4974C9

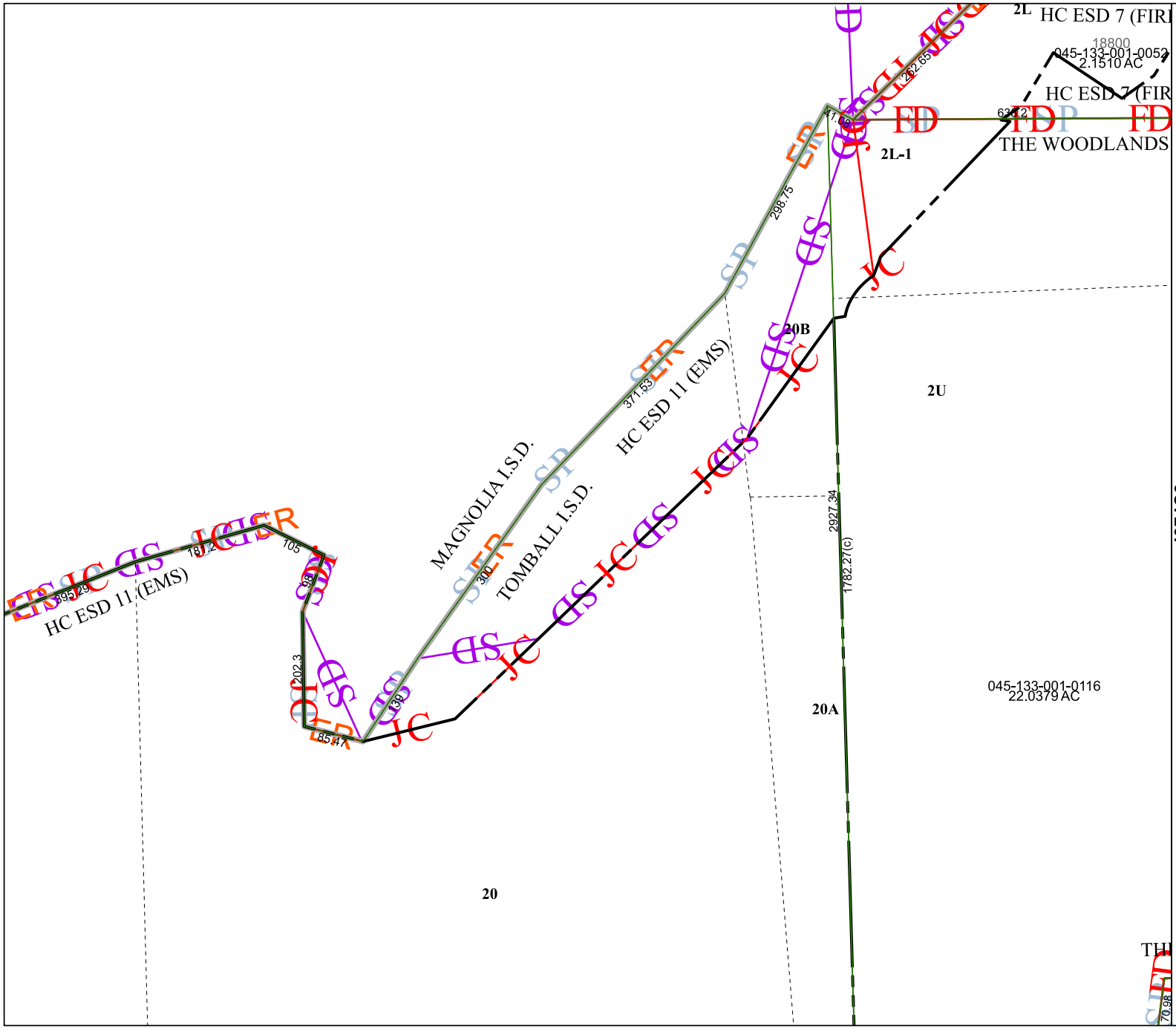

Harris Central Appraisal District

0 45 90 180 Feet

PUBLICATION DATE: 1/6/2023

Geospatial or map data maintained by the Harris Central Appraisal District is for informational purposes and may **not** have been prepared for or be suitable for legal, engineering, or surveying purposes. It does **not** represent an on-the-ground survey and only represents the approximate location of property boundaries.

N

MAP LOCATION

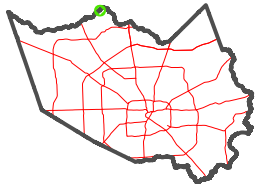

FACET

4974C5

3	4	1	2	3
7	8	5	6	7
11	12	9	10	11