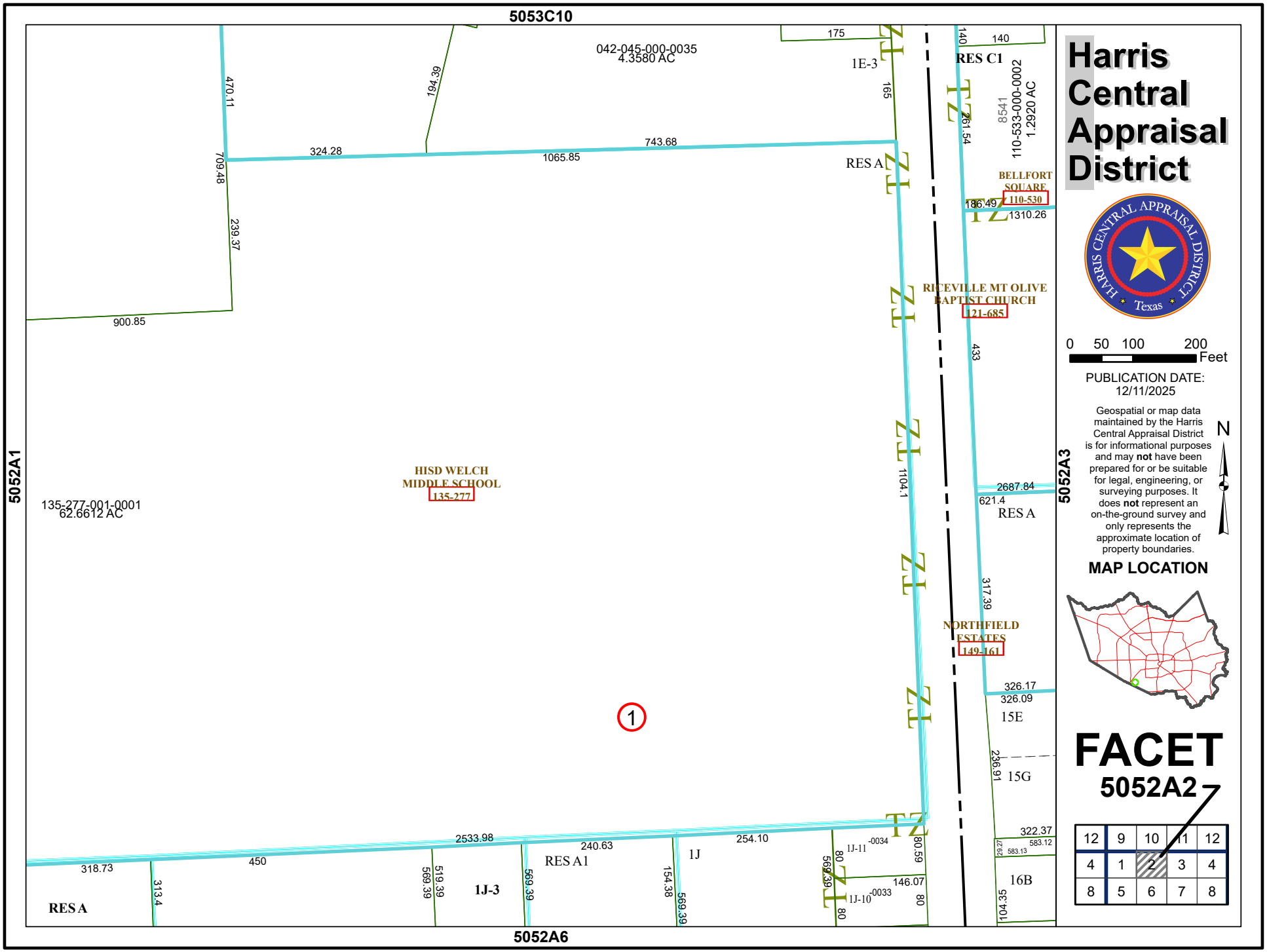
5053C10
5052A1
5052A3
5052A6
042-045-000-0035
4.3580 AC
135-277-001-0001
62.6612 AC
HISD WELCH
MIDDLE SCHOOL
135-277
BELLFORT
SQUARE
110-530
RICEVILLE MT OLIVE
BAPTIST CHURCH
121-685
NORTHFIELD
ESTATES
149-161
RES C1
8541
110-533-000-0002
1.2920 AC
RES A
1E-3
15E
15G
16B
RES A1
1J
1J-3
1J-11
1J-10
-0034
-0033
1
470.11
194.39
324.28
1065.85
743.68
709.48
239.37
900.85
175
165
140
261.54
186.49
1310.26
433
1104.1
2687.84
621.4
317.39
326.17
326.09
236.91
322.37
583.12
583.13
29.27
104.35
80.59
146.07
80
2533.98
240.63
254.10
318.73
450
313.4
519.39
569.39
154.38
Harris
Central
Appraisal
District
HARRIS CENTRAL APPRAISAL DISTRICT
Texas
0 50 100 200
Feet
PUBLICATION DATE:
12/11/2025
Geospatial or map data maintained by the Harris Central Appraisal District is for informational purposes and may not have been prepared for or be suitable for legal, engineering, or surveying purposes. It does not represent an on-the-ground survey and only represents the approximate location of property boundaries.
N
MAP LOCATION
FACET
5052A2
12 9 10 11 12
4 1 2 3 4
8 5 6 7 8