

5057D4

SECOND BAPTIST CHURCH WOODWAY DR 128-302

138-800-001-0001 2.5766 AC ESTATE AT SIXTY THREE HUNDRED WOODWAY 138-800

TANGLEWOOD 59 092-097

1

WOODWAY GLEN R/P 093-470

WOODWAY DRIVE

HOLLY SPRINGS DRIVE

HOLLY SPRINGS DRIVE

TANGLEWOOD 090-361

SUGAR HILL DRIVE

CLEARBROOK LANE

LYNBROOK DRIVE

VALLEY FORGE DRIVE

5057D

WINROCK BOULEVARD

SAN FELIPE SQUARE 097-492

WINROCK BOULEVARD

5057D12

# Harris Central Appraisal District



0 45 90 180 Feet

PUBLICATION DATE: 1/6/2023

Geospatial or map data maintained by the Harris Central Appraisal District is for informational purposes and may not have been prepared for or be suitable for legal, engineering, or surveying purposes. It does not represent an on-the-ground survey and only represents the approximate location of property boundaries.



MAP LOCATION

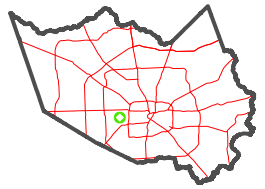

## FACET 5057D8

2	3	4	5	6
6	7	8	9	10
10	11	12	13	14

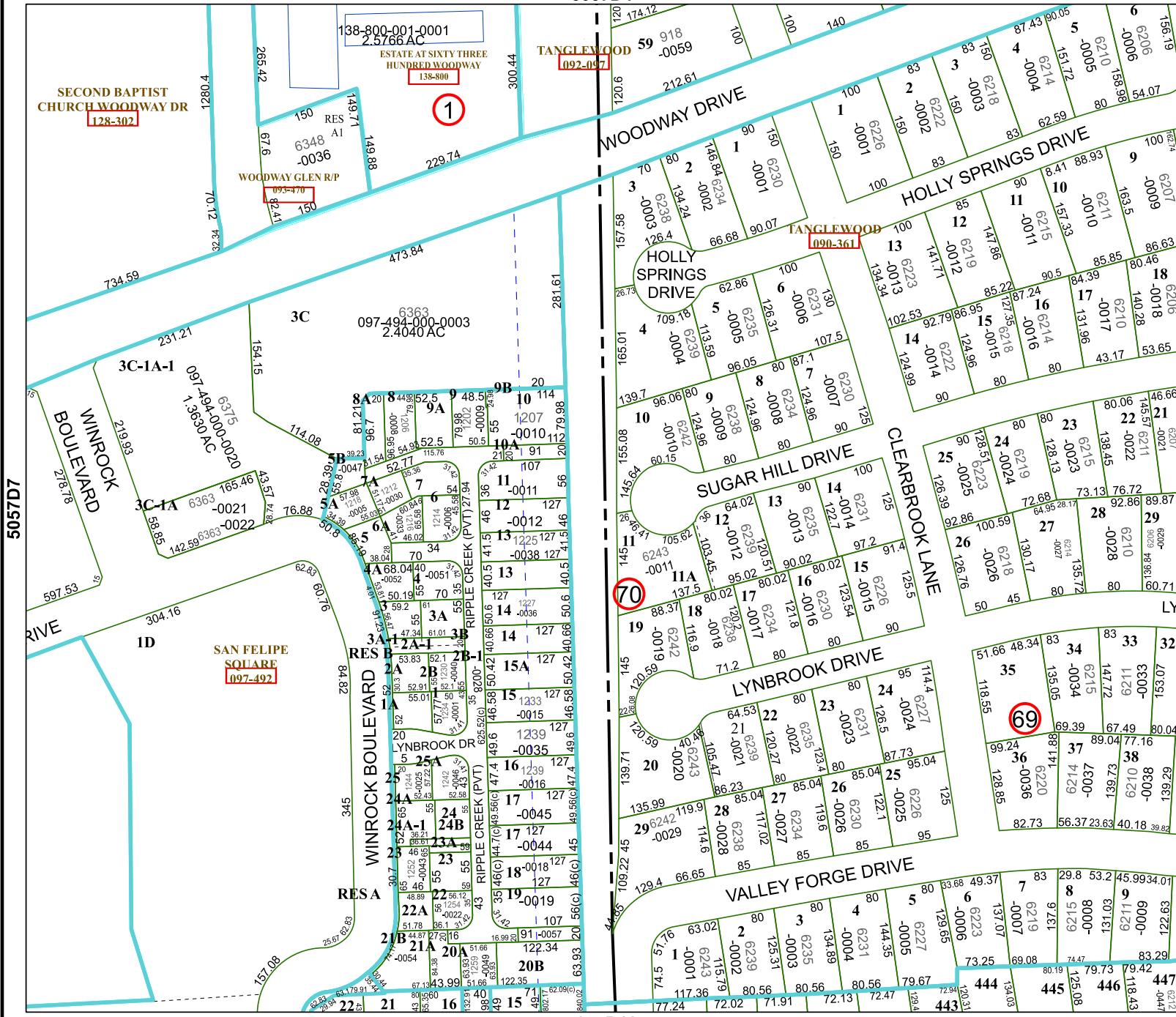

5157C

5157C

5157C

5157C

5157C

5157C