

Harris Central Appraisal District



0 45 90 180 Feet

PUBLICATION DATE: 1/6/2023

Geospatial or map data maintained by the Harris Central Appraisal District is for informational purposes and may not have been prepared for or be suitable for legal, engineering, or surveying purposes. It does not represent an on-the-ground survey and only represents the approximate location of property boundaries.

MAP LOCATION

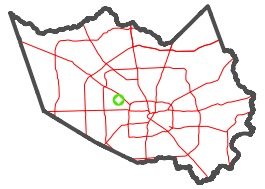

FACET 5060D11

5	6	7	8	5
9	10	11	12	9
1	2	3	4	1

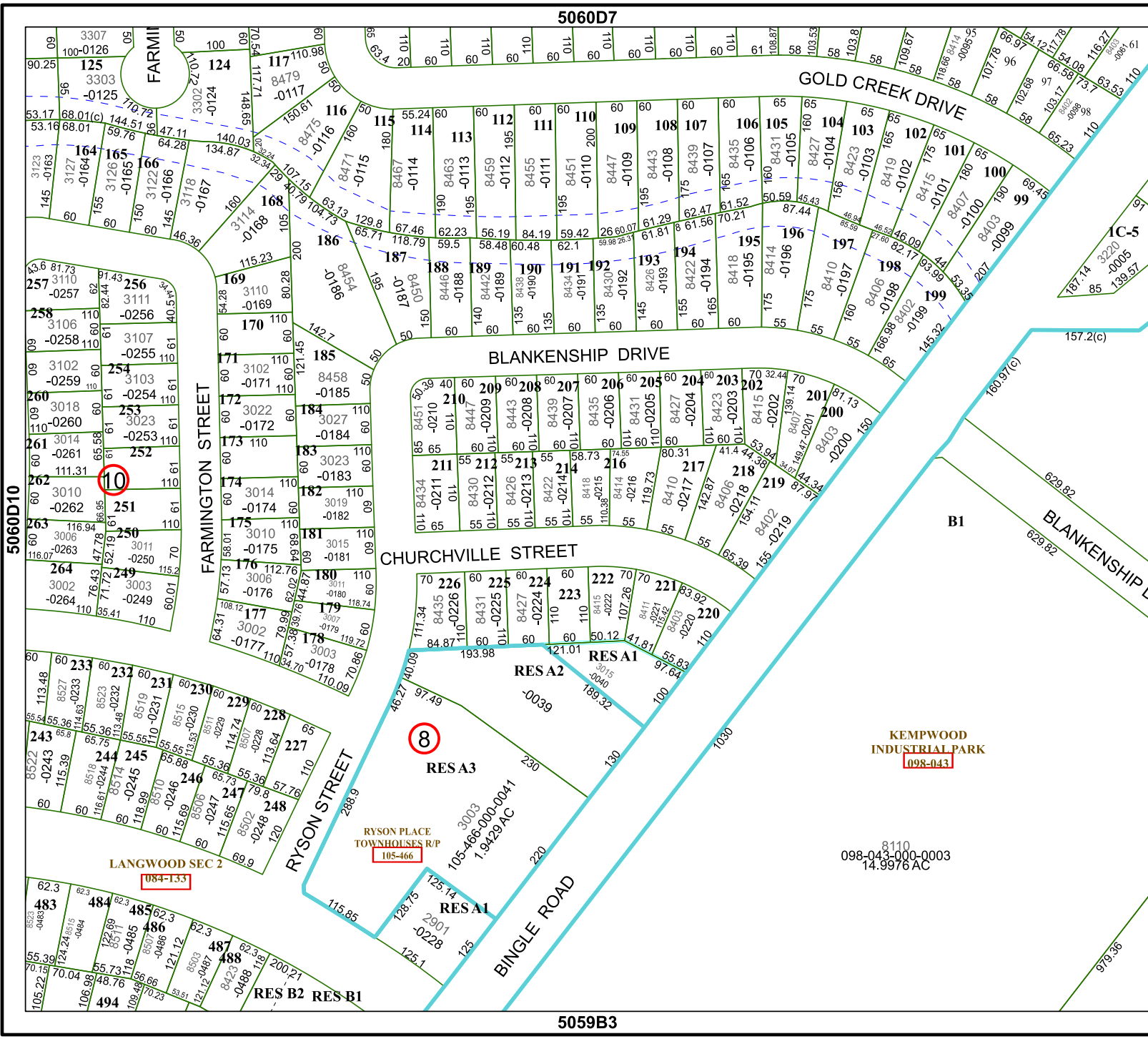

RYSON PLACE TOWNHOUSES R/P
105-466

KEMPWOOD INDUSTRIAL PARK
1098-043

8110
098-043-000-0003
14.9976 AC

LANGWOOD SEC 2
084-133

5059B3

5060D10

5060D12

5060D7

1C-5

B1

8

FARM

GOLD CREEK DRIVE

BLANKENSHIP DRIVE

CHURCHVILLE STREET

FARMINGTON STREET

BINGLE ROAD

BLANKENSHIP DRIVE

RYSON STREET

LANGWOOD SEC 2

RES A1

RES A3

RES A2

RES A1

RES B2 RES B1

RYSON PLACE TOWNHOUSES R/P

KEMPWOOD INDUSTRIAL PARK

8110
098-043-000-0003
14.9976 AC

LANGWOOD SEC 2

5059B3