

5063A10

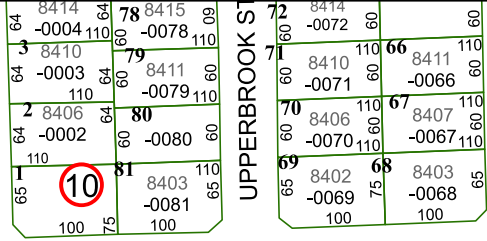

WEST ROAD

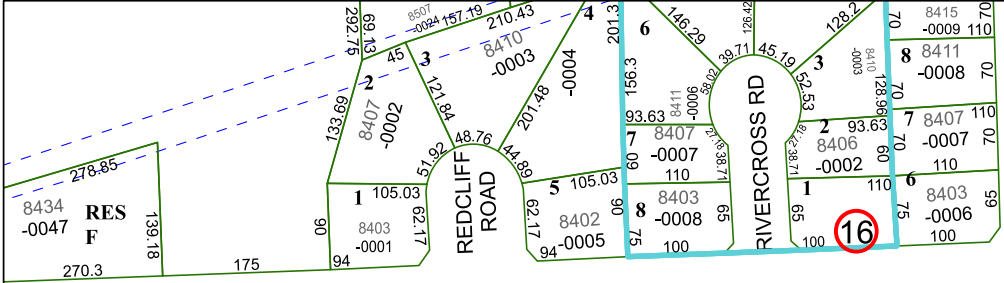
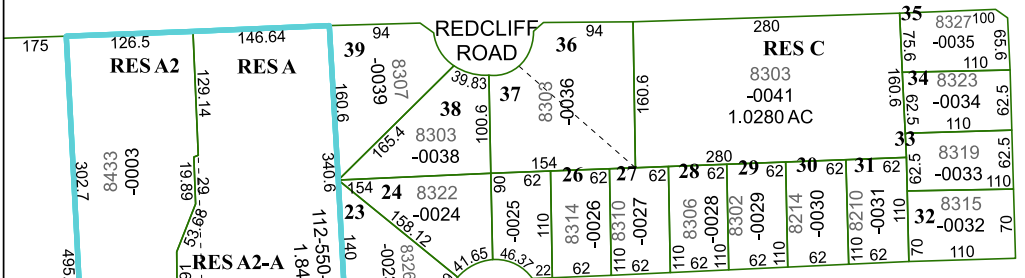

LITTLE RIVER ROAD

WESTBANK R/P
106-082

10

RES D

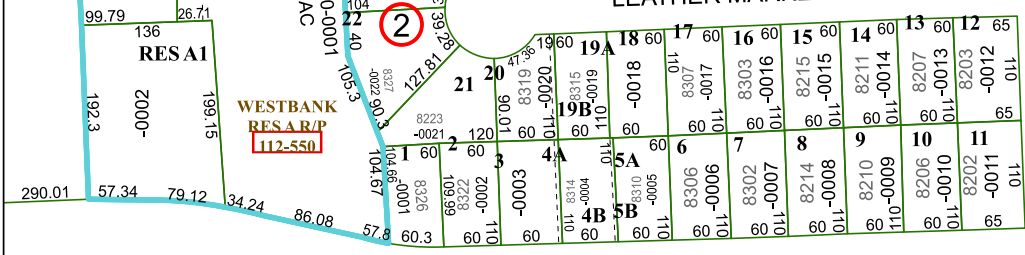

WESTBANK AVENUE

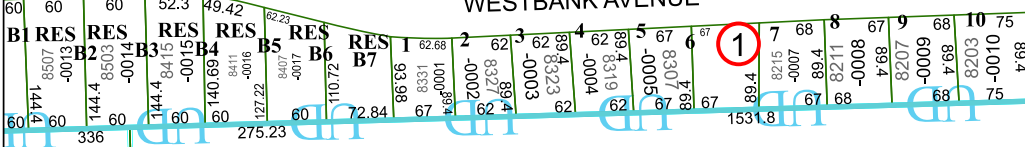

RESA 120-215-001-0001
21.9434 AC

5063C6

Harris Central Appraisal District



0 45 90 180 Feet

PUBLICATION DATE: 12/30/2023

Geospatial or map data maintained by the Harris Central Appraisal District is for informational purposes and may not have been prepared for or be suitable for legal, engineering, or surveying purposes. It does not represent an on-the-ground survey and only represents the approximate location of property boundaries.

MAP LOCATION

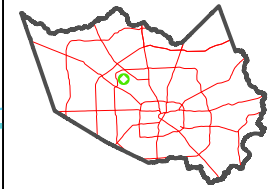

FACET 5063C2

12	9	10	11	12
4	1	2	3	4
8	5	6	7	8