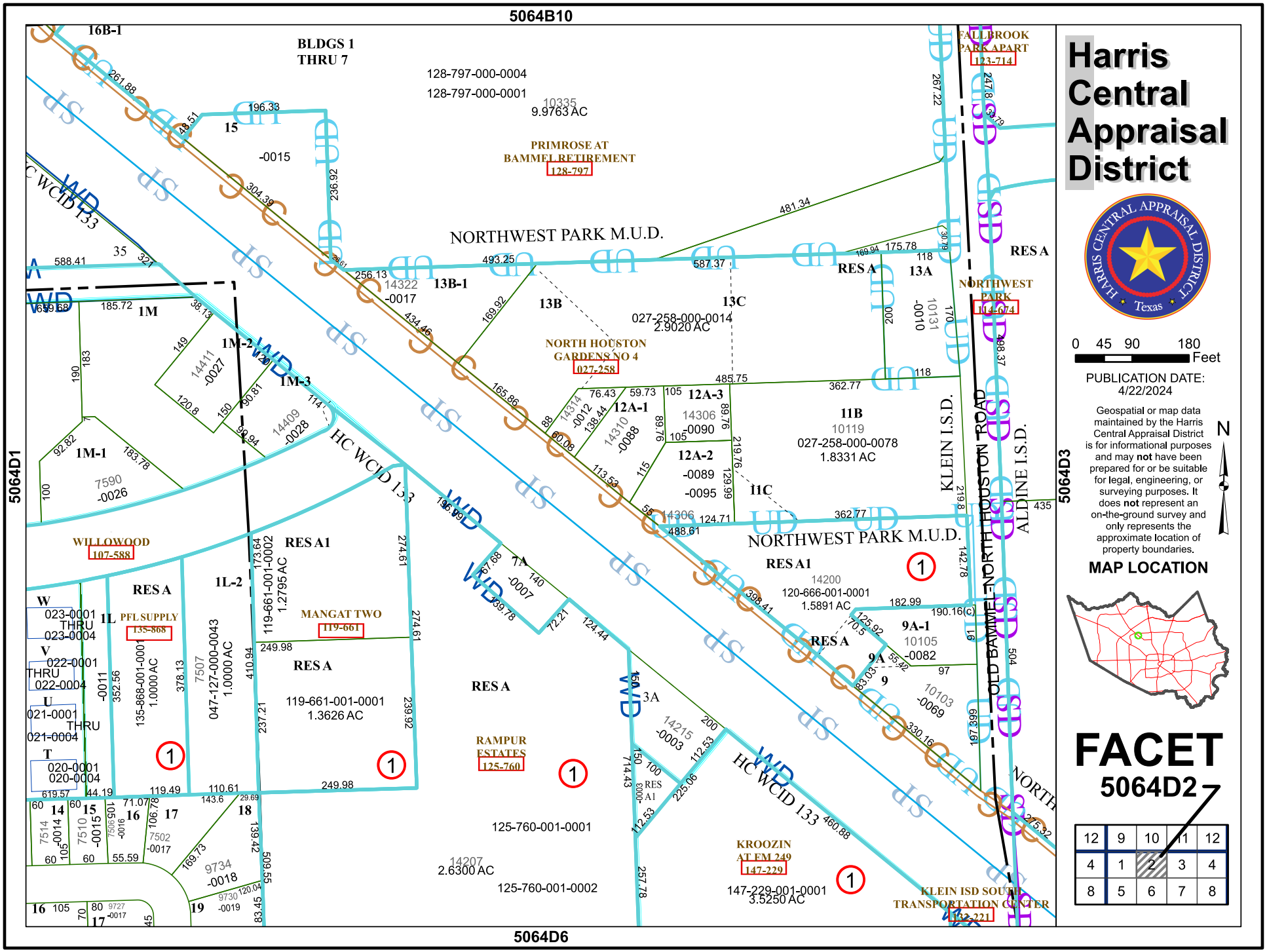
5064B10
5064D1
5064D3
5064D6
Harris Central Appraisal District
HARRIS CENTRAL APPRAISAL DISTRICT
Texas
0 45 90 180 Feet
PUBLICATION DATE: 4/22/2024
Geospatial or map data maintained by the Harris Central Appraisal District is for informational purposes and may not have been prepared for or be suitable for legal, engineering, or surveying purposes. It does not represent an on-the-ground survey and only represents the approximate location of property boundaries.
N
MAP LOCATION
FACET
5064D2
12 9 10 11 12
4 1 2 3 4
8 5 6 7 8
NORTHWEST PARK M.U.D.
HC WCID 133
KLEIN I.S.D.
ALDINE I.S.D.
NORTH HOUSTON ROAD
OLD BAMMEL
BLDGS 1 THRU 7
128-797-000-0004
128-797-000-0001
10335
9.9763 AC
PRIMROSE AT BAMMEL RETIREMENT
128-797
FALLBROOK PARK APART
123-714
NORTHWEST PARK
114-674
027-258-000-0014
2.9020 AC
NORTH HOUSTON GARDENS NO 4
027-258
11B
10119
027-258-000-0078
1.8331 AC
14200
120-666-001-0001
1.5891 AC
10105
-0082
10103
-0069
10131
-0010
14322
-0017
14411
-0027
14409
-0028
7590
-0026
WILLOWOOD
107-588
PFL SUPPLY
135-868
MANGAT TWO
119-661
119-661-001-0001
1.3626 AC
119-661-001-0002
1.2795 AC
135-868-001-0001
1.0000 AC
047-127-000-0043
1.0000 AC
RAMPUR ESTATES
125-760
125-760-001-0001
14207
2.6300 AC
125-760-001-0002
14215
-0003
KROOZIN AT FM 249
147-229
147-229-001-0001
3.5250 AC
KLEIN ISD SOUTH TRANSPORTATION CENTER
132-221
RES A
RES A1