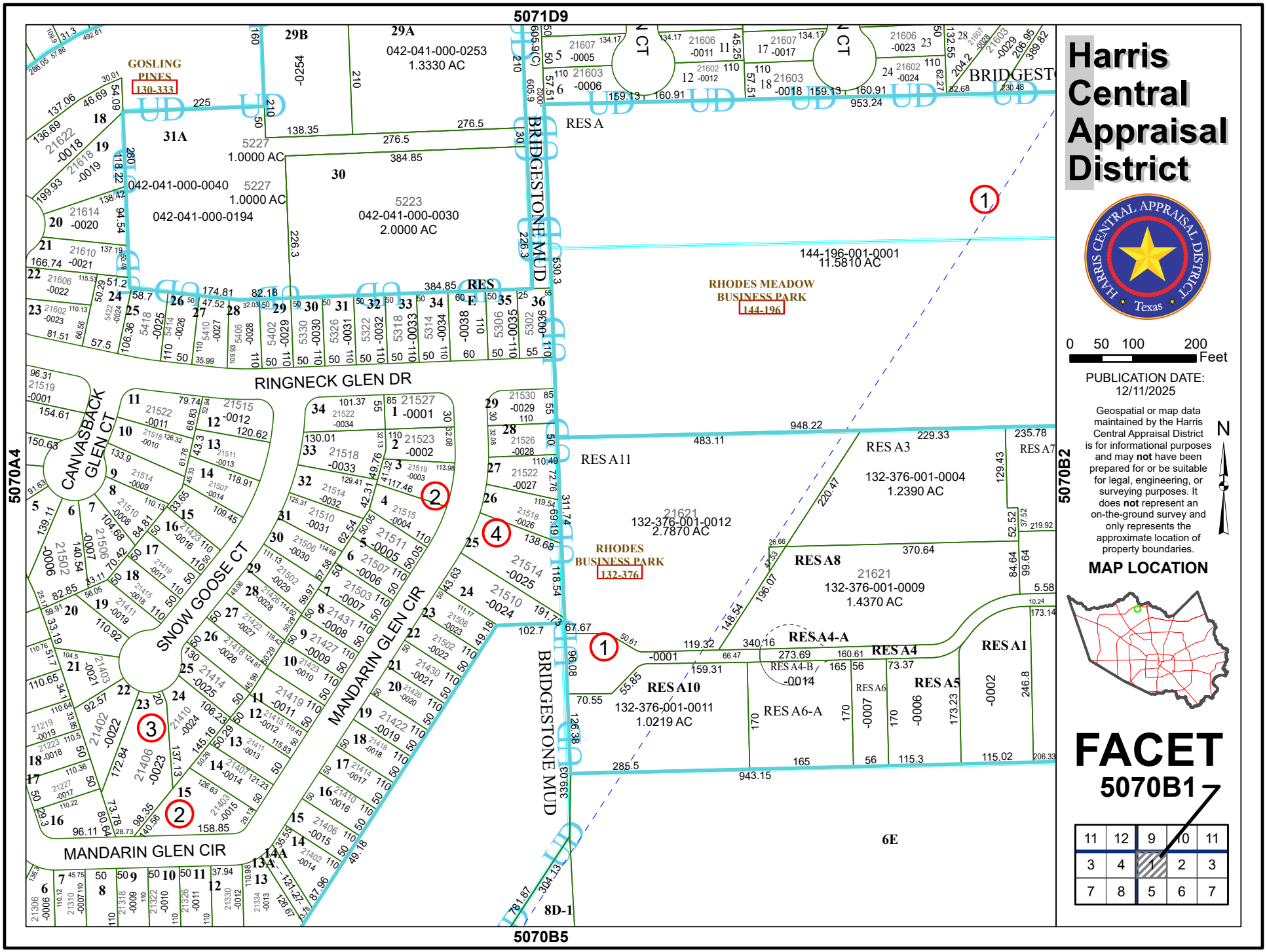

Harris Central Appraisal District