

Harris Central Appraisal District



0 45 90 180 Feet

PUBLICATION DATE: 4/22/2024

Geospatial or map data maintained by the Harris Central Appraisal District is for informational purposes and may not have been prepared for or be suitable for legal, engineering, or surveying purposes. It does not represent an on-the-ground survey and only represents the approximate location of property boundaries.

MAP LOCATION

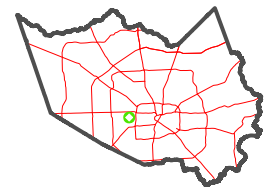

FACET 5157A10

8	5	6	7	8
12	9	10	11	12
4	1	2	3	4

5157A6

5157C2

5157A9

5157A11

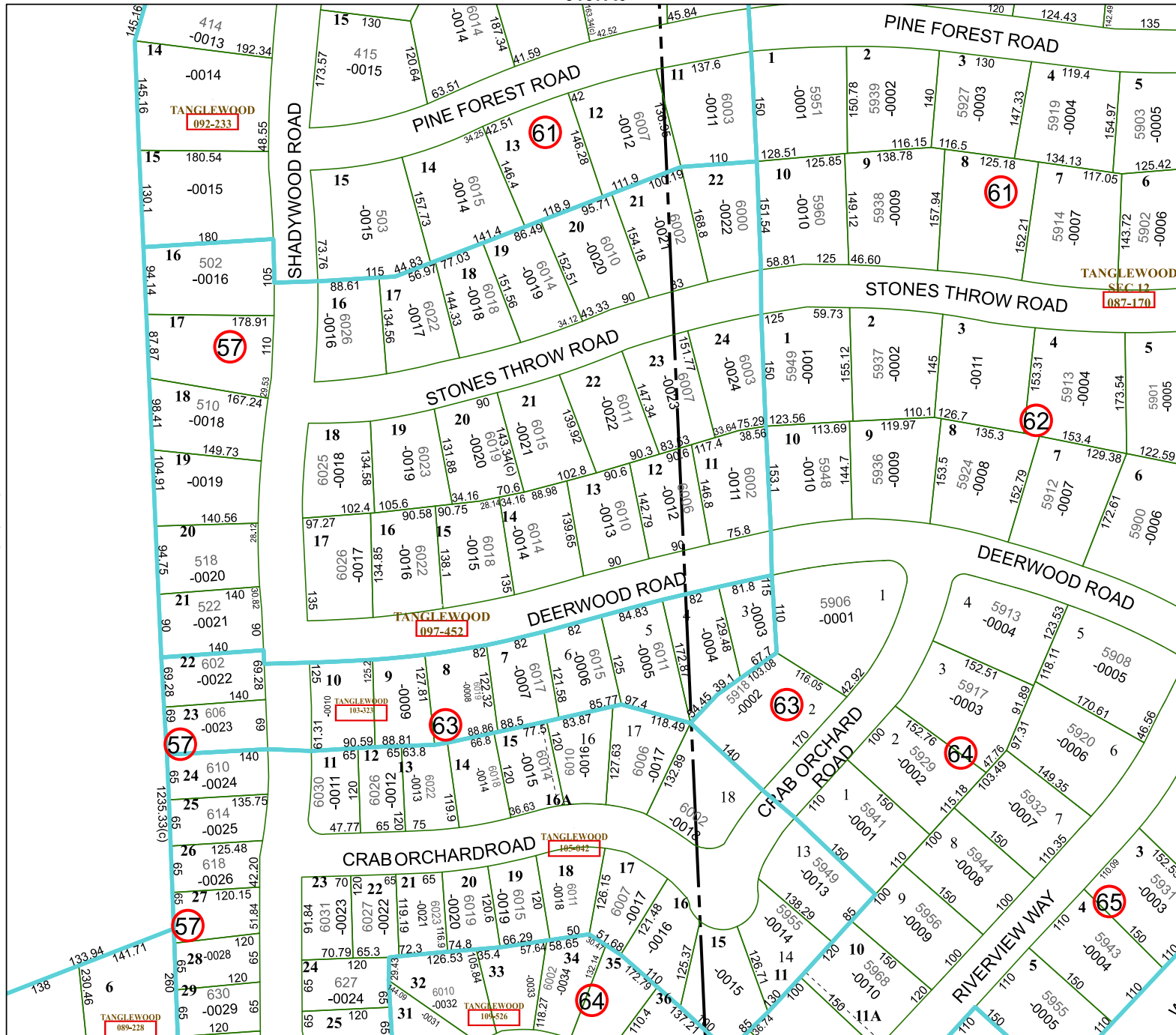

TANGLEWOOD 092-233

TANGLEWOOD SEC 12 087-170

TANGLEWOOD 097-452

TANGLEWOOD 083-333

TANGLEWOOD 105-492

TANGLEWOOD 089-228

TANGLEWOOD 108-526