

# Harris Central Appraisal District



0 45 90 180 Feet

PUBLICATION DATE: 1/6/2023

Geospatial or map data maintained by the Harris Central Appraisal District is for informational purposes and may not have been prepared for or be suitable for legal, engineering, or surveying purposes. It does not represent an on-the-ground survey and only represents the approximate location of property boundaries.

MAP LOCATION

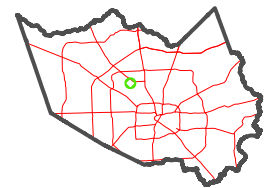

## FACET 5163C11

5	6	7	8	5
9	10	11	12	9
1	2	3	4	1

5163C7

5162A3

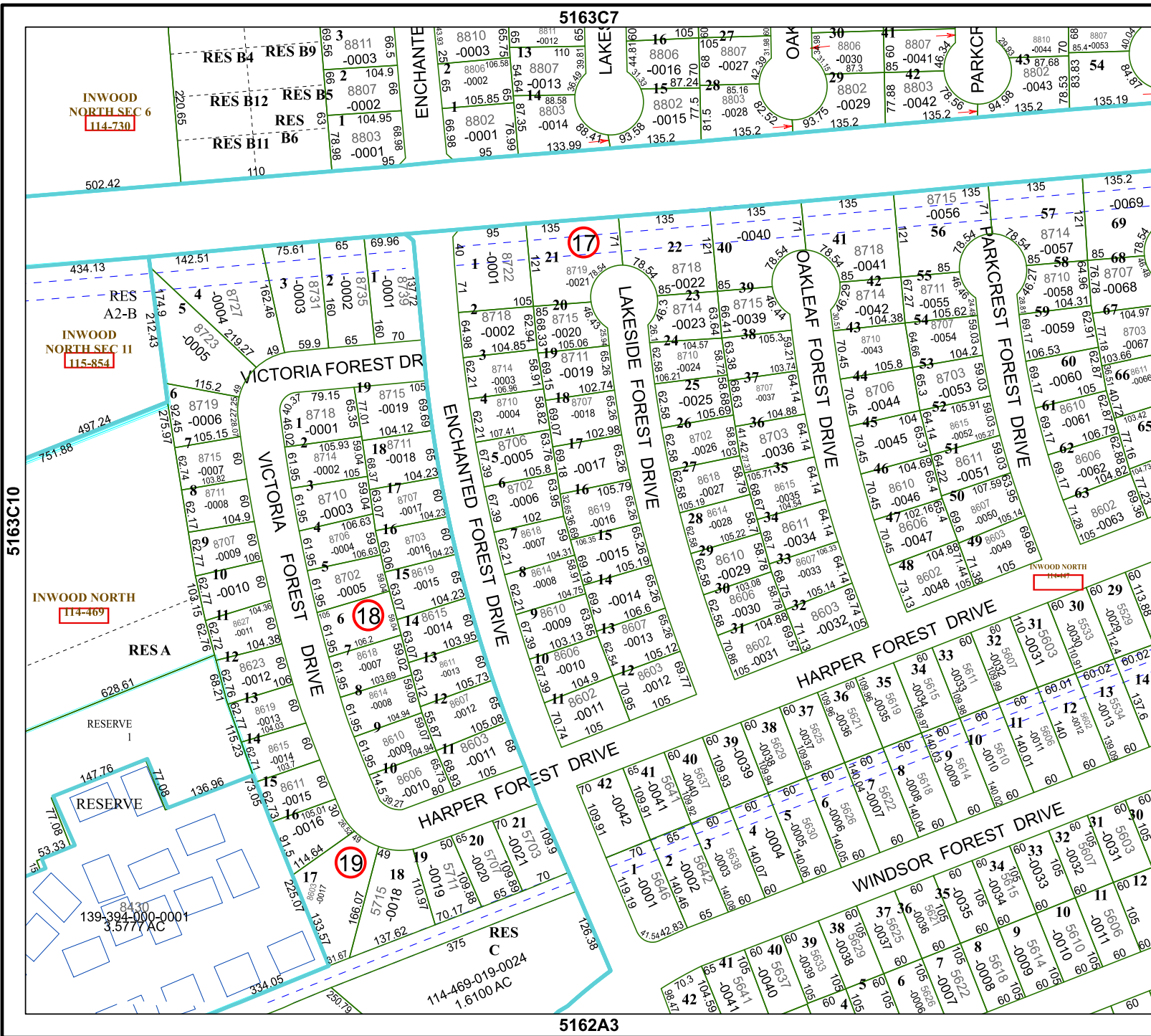

INWOOD NORTH SEC 6  
114-730

INWOOD NORTH SEC II  
115-854

INWOOD NORTH  
114-469

139-394-000-0001  
3.5777 AC

RES C  
114-469-019-0024  
1.6100 AC

5163C10

5163C12