5172C10

5171A1

5171A3

5171A6

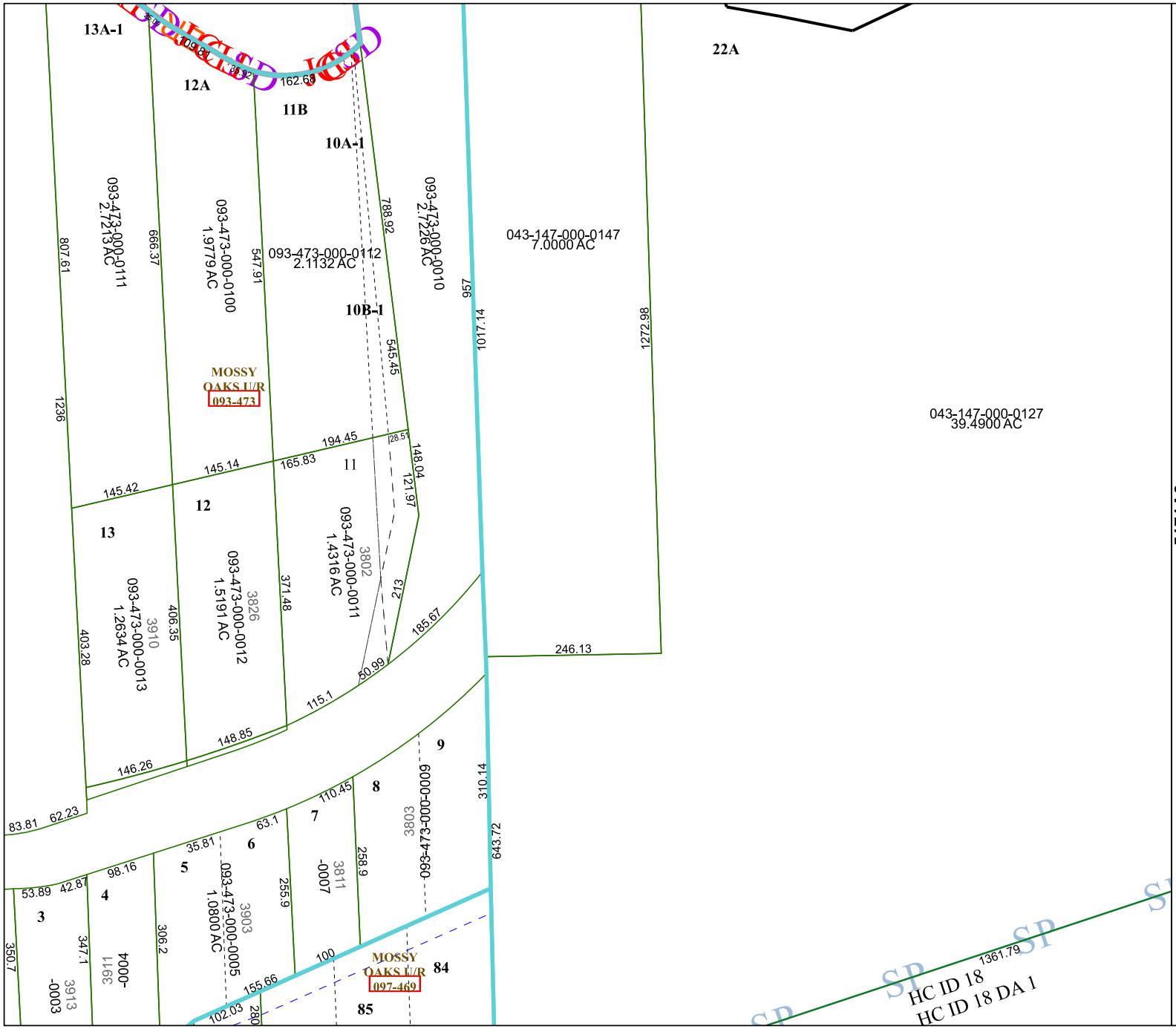

Harris Central Appraisal District

0 45 90 180 Feet

PUBLICATION DATE:
4/11/2023

Geospatial or map data maintained by the Harris Central Appraisal District is for informational purposes and may **not** have been prepared for or be suitable for legal, engineering, or surveying purposes. It does **not** represent an on-the-ground survey and only represents the approximate location of property boundaries.

N

MAP LOCATION

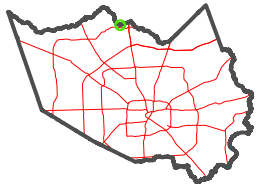

FACET
5171A2

12	9	10	11	12
4	1	2	3	4
8	5	6	7	8