

Harris Central Appraisal District



0 45 90 180 Feet

PUBLICATION DATE:
3/11/2024

Geospatial or map data maintained by the Harris Central Appraisal District is for informational purposes and may not have been prepared for or be suitable for legal, engineering, or surveying purposes. It does not represent an on-the-ground survey and only represents the approximate location of property boundaries.

MAP LOCATION

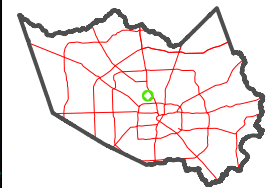

FACET

5261D12

6	7	8	5	6
10	11	12	9	10
2	3	4	1	2

5261D8

5260B4

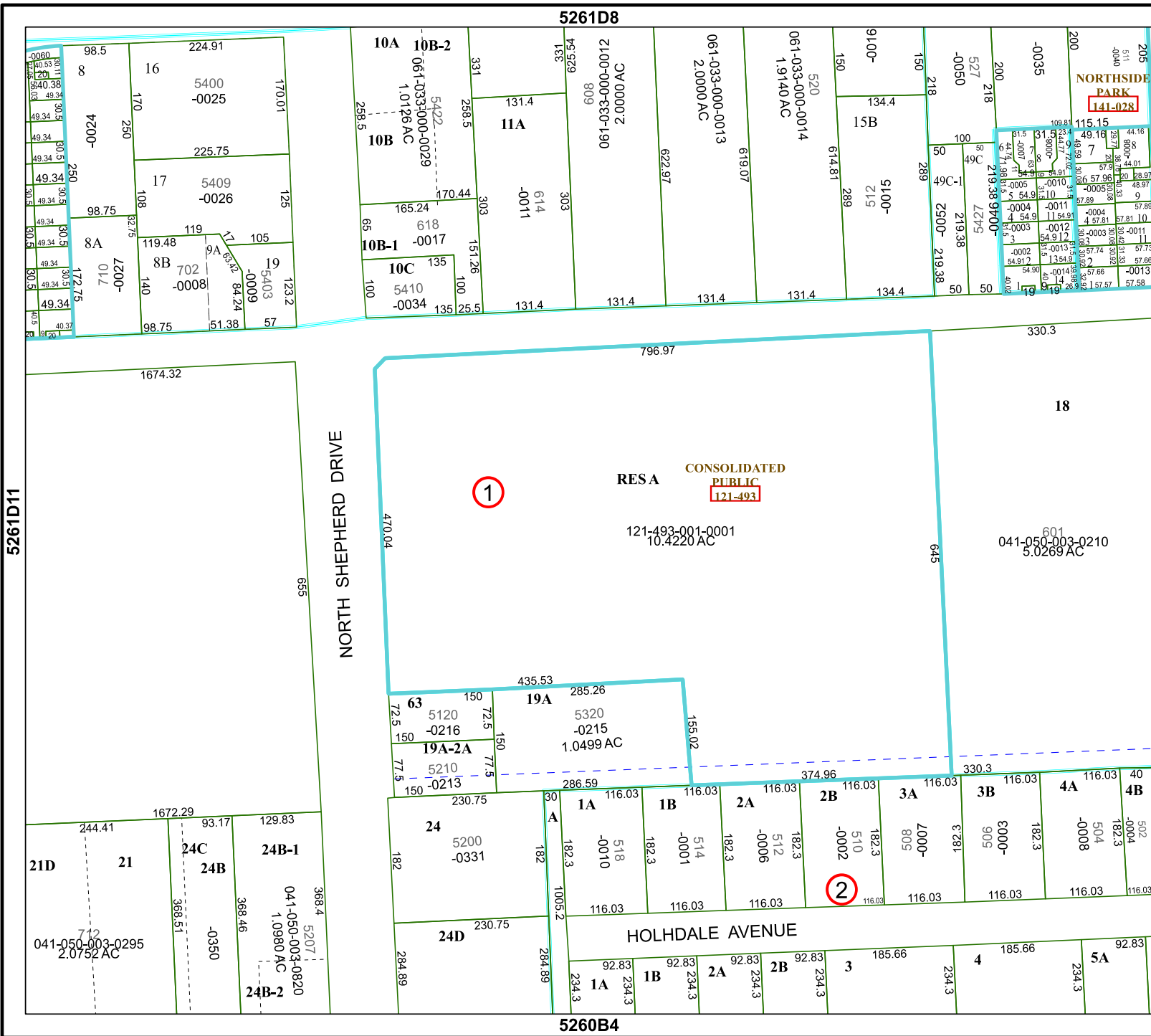

5261D11

5361C

1

2

RESA CONSOLIDATED PUBLIC
121-493
121-493
10.4220 AC

601
041-050-003-0210
5.0269 AC

HOLDALE AVENUE

NORTH SHEPHERD DRIVE

NORTHSIDE PARK
141-028