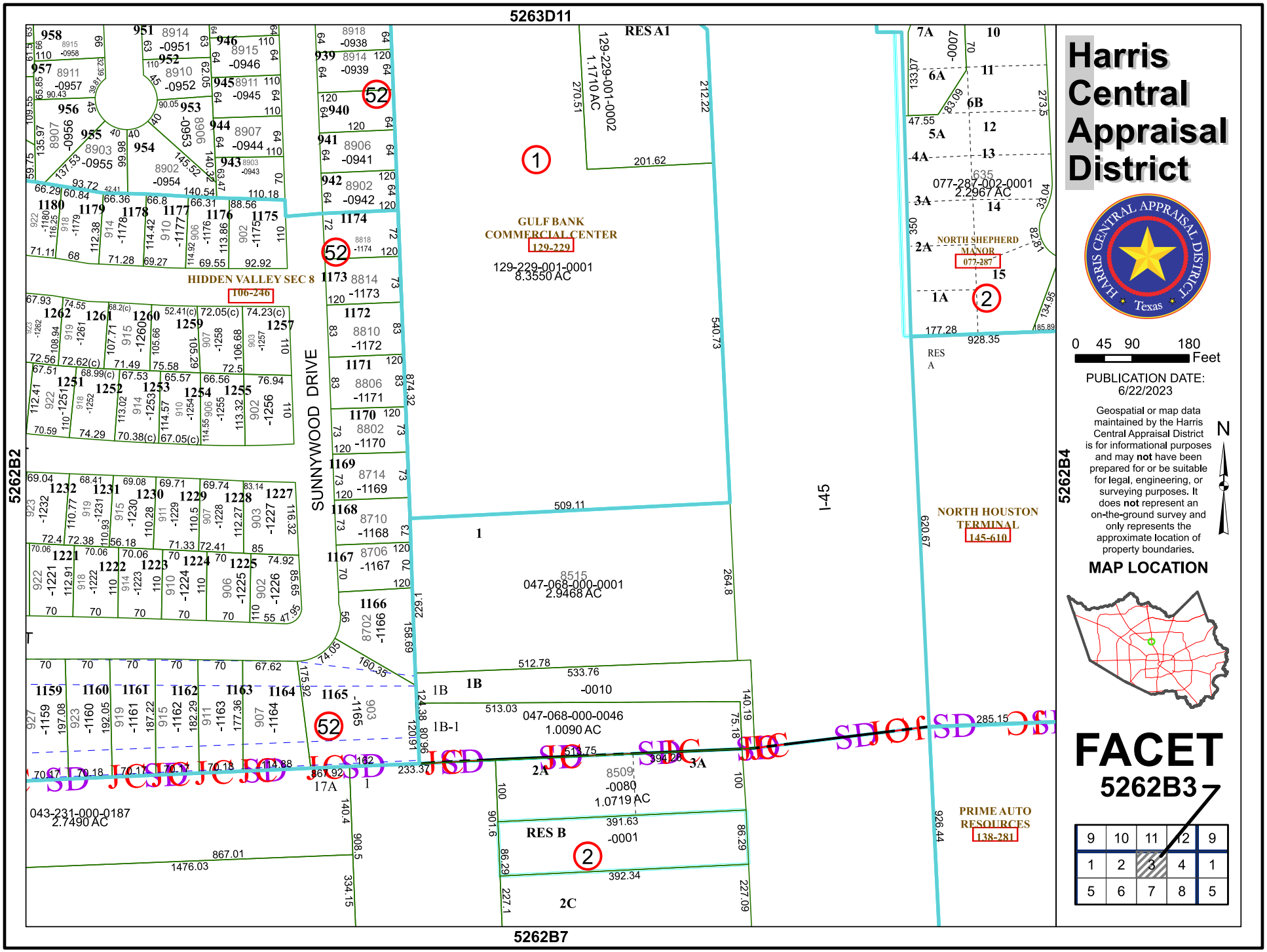
5263D11
5262B2
5262B4
5262B7
Harris Central Appraisal District
HARRIS CENTRAL APPRAISAL DISTRICT
Texas
0 45 90 180 Feet
PUBLICATION DATE: 6/22/2023
Geospatial or map data maintained by the Harris Central Appraisal District is for informational purposes and may not have been prepared for or be suitable for legal, engineering, or surveying purposes. It does not represent an on-the-ground survey and only represents the approximate location of property boundaries.
N
MAP LOCATION
FACET
5262B3
HIDDEN VALLEY SEC 8
106-246
SUNNYWOOD DRIVE
GULF BANK COMMERCIAL CENTER
129-229
129-229-001-0001
8.3550 AC
129-229-001-0002
1.1710 AC
RES A1
047-068-000-0001
2.9468 AC
047-068-000-0046
1.0090 AC
043-231-000-0187
2.7490 AC
RES B
NORTH SHEPHERD MANOR
077-287
077-287-002-0001
2.2967 AC
NORTH HOUSTON TERMINAL
145-610
PRIME AUTO RESOURCES
138-281
I-45
JSD