

5262D3

RESA

1

123-289-001-0001  
8.3970 AC

VICTORY  
SHEPHERD  
123-289

046-168-000-0001  
1.1622 AC

LINCOLN CITY  
SEC 4 3RD PAR R/P  
071-090

046-168-000-0013  
8.3316 AC

11A

RESERVE

LINCOLN PARK  
APT/R/P NO 1  
129-469

5262D11

# Harris Central Appraisal District



0 50 100 200 Feet

PUBLICATION DATE:  
12/12/2025

Geospatial or map data maintained by the Harris Central Appraisal District is for informational purposes and may not have been prepared for or be suitable for legal, engineering, or surveying purposes. It does not represent an on-the-ground survey and only represents the approximate location of property boundaries.



MAP LOCATION

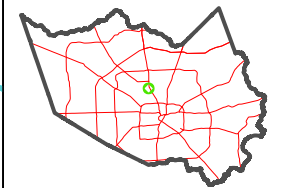

## FACET 5262D7

1	2	3	4	1
5	6	7	8	5
9	10	11	12	9

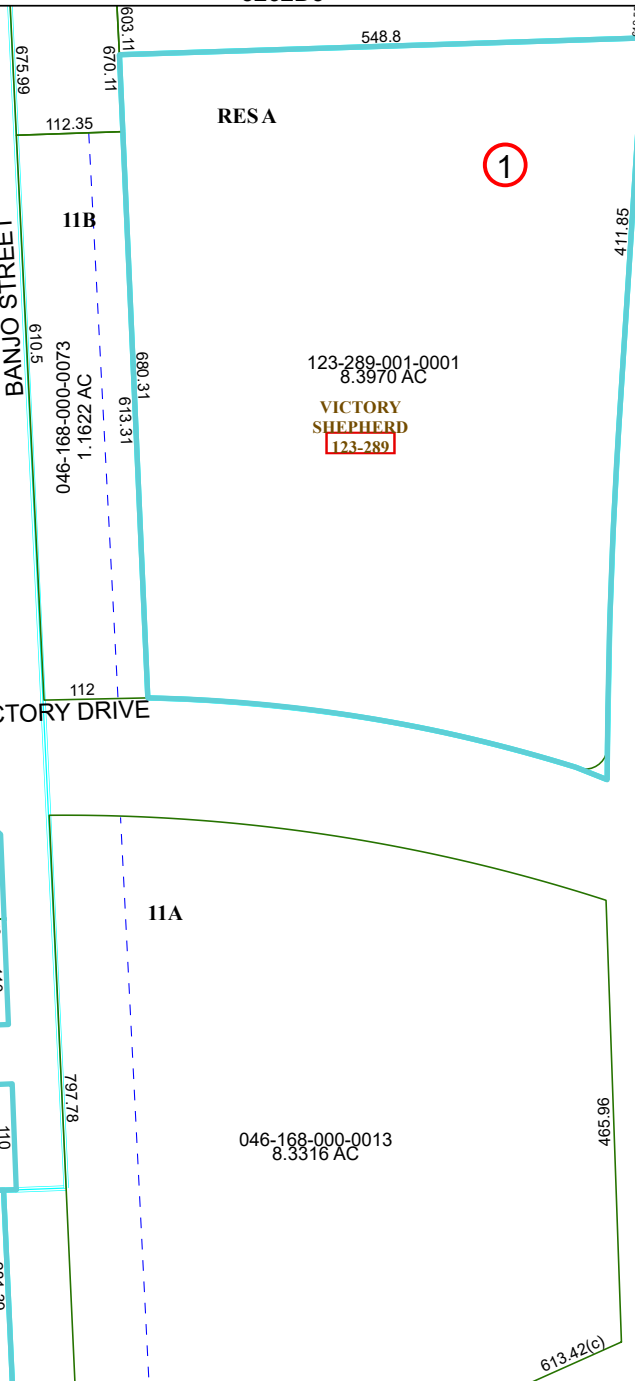
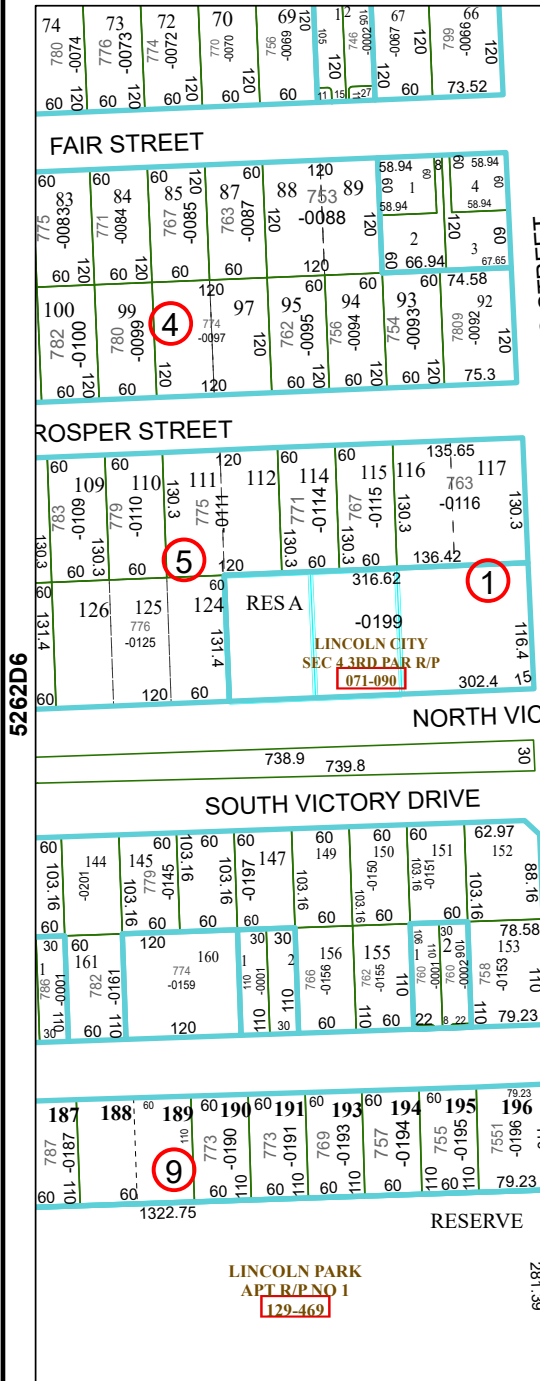

5262D6

5262D8