

Harris Central Appraisal District



0 45 90 180 Feet

PUBLICATION DATE: 1/6/2023

Geospatial or map data maintained by the Harris Central Appraisal District is for informational purposes and may not have been prepared for or be suitable for legal, engineering, or surveying purposes. It does not represent an on-the-ground survey and only represents the approximate location of property boundaries.

MAP LOCATION

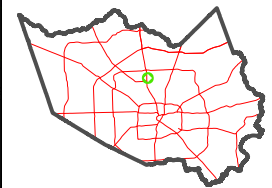

FACET 5263B4

10	11	12	9	10
2	3	4	1	2
6	7	8	5	6

5264D12

5263B8

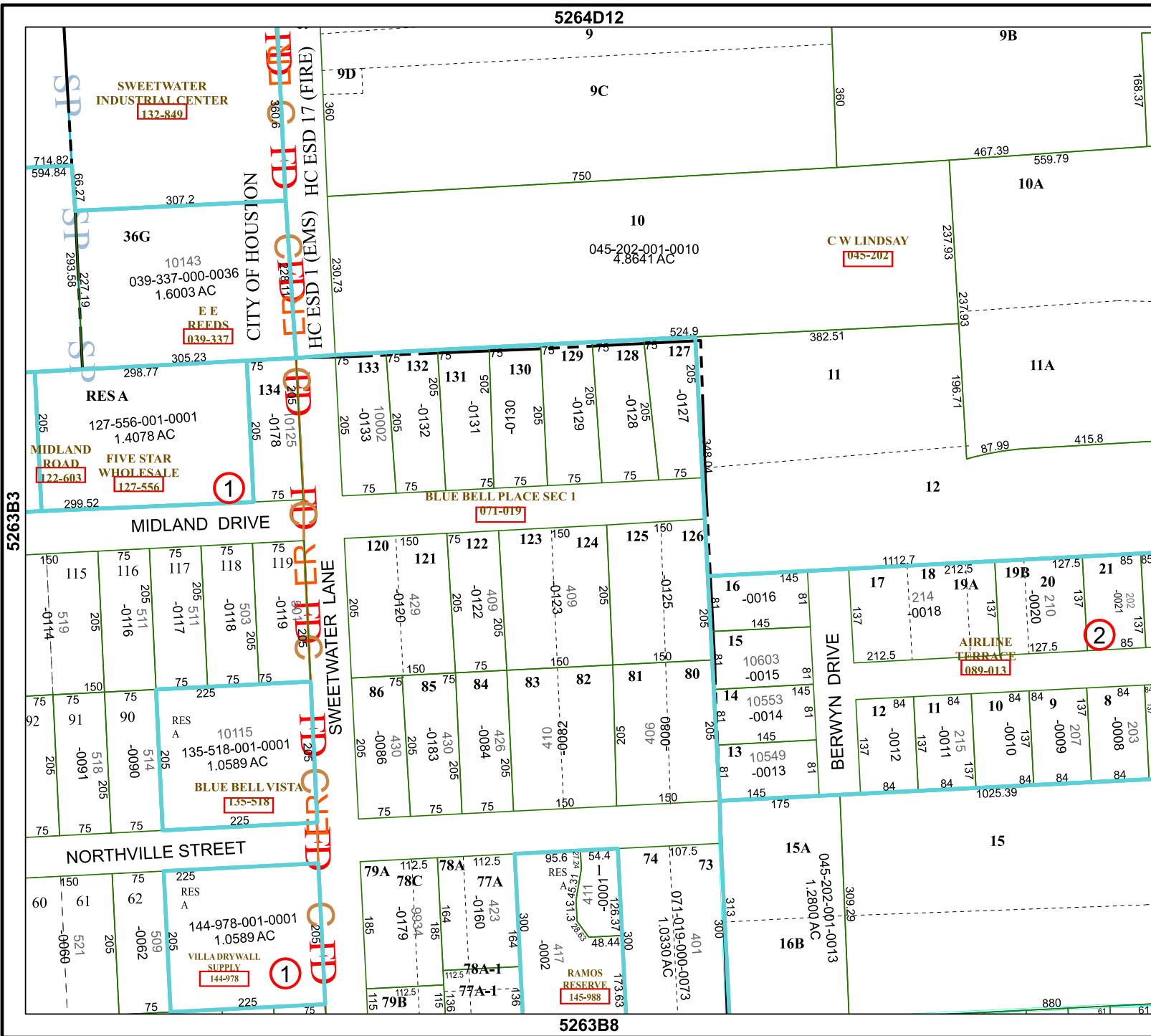

SWEETWATER INDUSTRIAL CENTER
132-849

36G
10143
039-337-000-0036
1.6003 AC
E E REEDS
039-337

RESA
127-556-001-0001
1.4078 AC
MIDLAND ROAD
122-603
FIVE STAR WHOLESALE
127-556

RES A
10115
135-518-001-0001
1.0589 AC
BLUE BELL VISTA
135-518

RES A
144-978-001-0001
1.0589 AC
VILLADRYWALL SUPPLY
144-978

10
045-202-001-0010
4.8641 AC
C W LINDSAY
045-202

BLUE BELL PLACE SEC 1
071-019

AIRLINE TERRACE
089-013

RAMOS RESERVE
145-988

CITY OF HOUSTON
HC ESD 1 (EMS)
HC ESD 17 (FIRE)

SWEETWATER LANE
CITY OF HOUSTON
HC ESD 1 (EMS)
HC ESD 17 (FIRE)

BERWYN DRIVE

NORTHVILLE STREET

5263B3

5393A

1

2

1