

5269C5

Harris Central Appraisal District



0 45 90 180 Feet

PUBLICATION DATE:
2/28/2024

Geospatial or map data maintained by the Harris Central Appraisal District is for informational purposes and may not have been prepared for or be suitable for legal, engineering, or surveying purposes. It does not represent an on-the-ground survey and only represents the approximate location of property boundaries.

MAP LOCATION

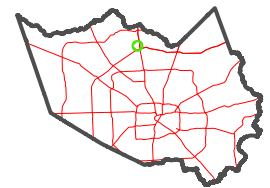

FACET 5269C9

7	8	5	6	7
11	12	9	10	11
3	4	1	2	3

5169D12

5269C10

5268A1

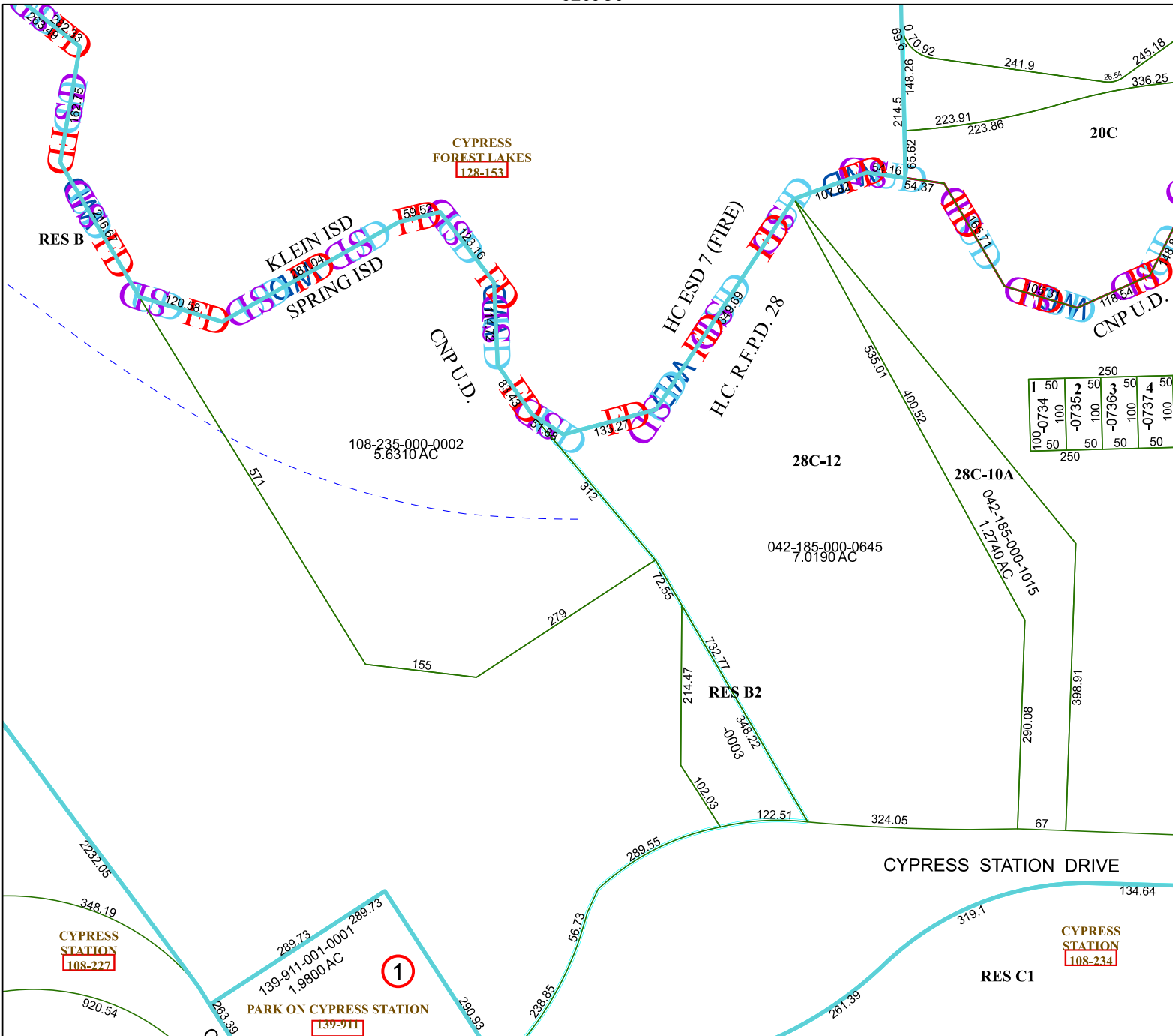

1	50	250	50	50
100	0734	-0735	50	100
100	-0736	50	100	100
50	-0737	50	50	100
250	50	50	50	50