

5351B1

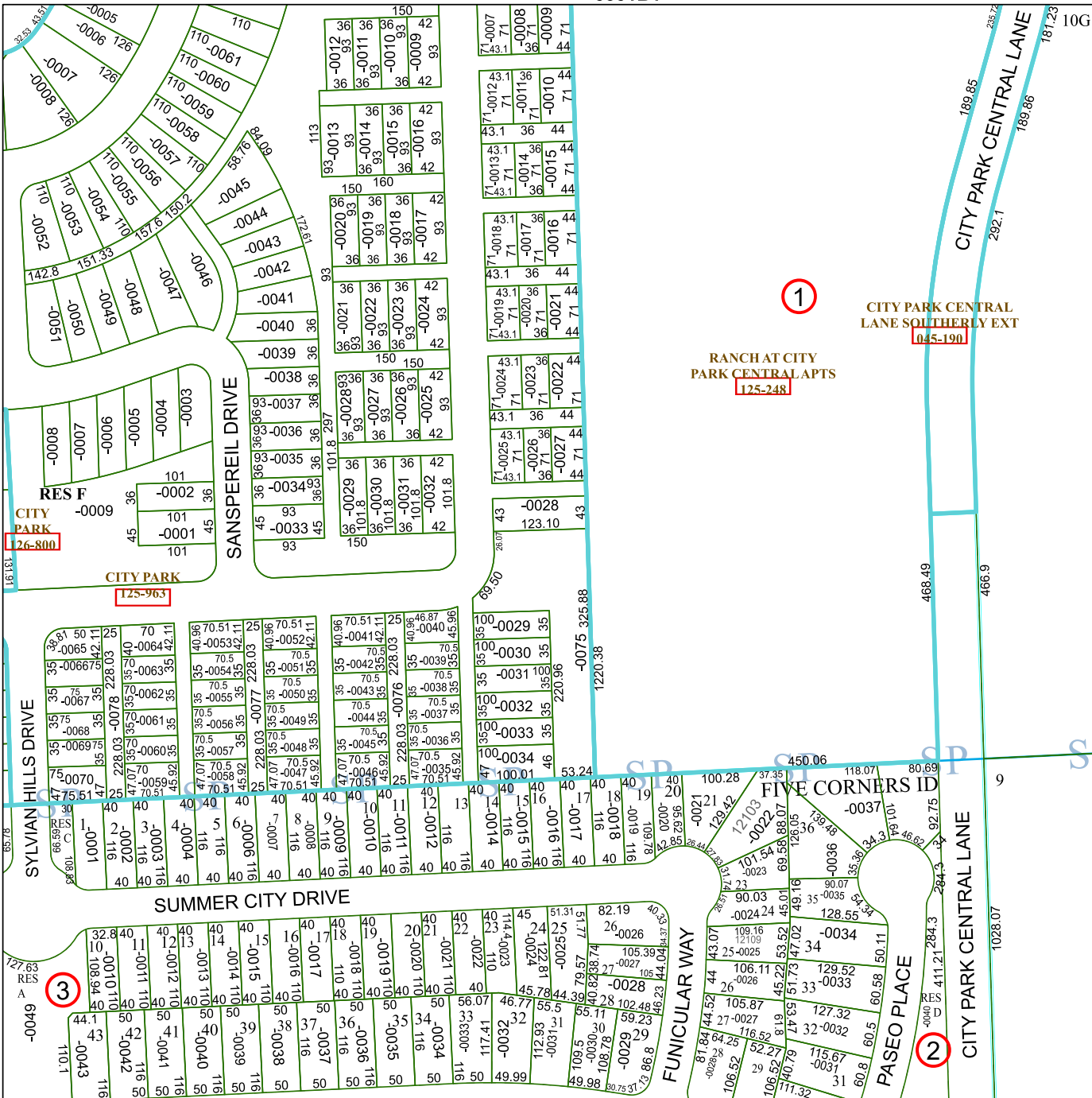

RANCH AT CITY PARK CENTRAL APTS
125-248

CITY PARK CENTRAL LANE SOUTHERLY EXT
045-190

Harris Central Appraisal District



0 45 90 180 Feet

PUBLICATION DATE:
4/3/2023

Geospatial or map data maintained by the Harris Central Appraisal District is for informational purposes and may not have been prepared for or be suitable for legal, engineering, or surveying purposes. It does not represent an on-the-ground survey and only represents the approximate location of property boundaries.

MAP LOCATION

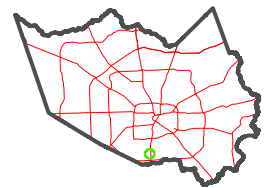

FACET 5351B5

3	4	1	2	3
7	8	5	6	7
11	12	9	10	11

5351B9